WEATHER SYNOPSIS

The barometer is falling on the Northern Coast and unsettled weather is becoming general on the Pacific Slope. Fair, mild weather prevails in the Prairies.

The Daily Colonist.

(ESTABLISHED 1858)

COLONIST TELEPHONES

Advertising	11
Business Office	11
Circulation	12
Job Printing	197
Editorial Rooms	80
Editor	2111

NO. 93—SEVENTIETH YEAR | VICTORIA, BRITISH COLUMBIA, THURSDAY, MARCH 29, 1928 | TWENTY-TWO PAGES

FLEET HUNTS LOGS BLOWN INTO STRAIT

One Hundred and Fifty Thousand Dollars' Worth of Timber Scattered Over Nearby Waters

GALE CARRIES OFF BOOM FROM HARBOR

Tugs, Small Craft and Coastguard Cutter Battle Unavailingly Against Overpowering Wind

PORT ANGELES, March 28.—Fragments of the $150,000 log boom which broke up when it drifted into the Strait of Juan de Fuca last night, were back in the harbor tonight, while tugs were still gathering other portions of the boom.

Trouble started Monday when a violent southeaster disrupted booms containing logs worth about $400,000. After corraling most of the logs, tugs were tying up a big boom of $150,000 in logs when the wind suddenly changed and carried them toward the strait. A half-dozen tugs, many smaller craft and a Coastguard cutter battled unavailingly to keep the boom from drifting out. But the wind won and the boom was carried into the open waters of the strait, where it broke.

PREMIER GIVES MISTAKEN IDEA

LONDON MORNING POST COMMENTS ON STATEMENT MADE IN COMMONS

Canada Not Nervously Preparing to Evade Dangers That May Come to Empire

LONDON, March 28.—The Morning Post in its leading editorial today refers to the statement made by Premier Mackenzie King in the Canadian House of Commons on Monday as to Canada's attitude on the recent Anglo-Egyptian Treaty negotiations. The newspaper says:

"We are interested in seeing Premier King's declaration that as the stillborn Anglo-Egyptian Treaty negotiations contemplated military alliances, he did not believe the Canadian Parliament would have approved the treaty. Premier King, in fact, contrives to convey the idea that the Dominion of Canada is nervously preparing to evade or avoid such dangers as may come to the British Empire. Fortunately the magnificent behavior of Canada when the Empire really was in danger is sufficient comment upon that erroneous impression.

"We have no doubt at all that the Dominions, should danger come again, would scorn to seek refuge in neutrality."

SIR WM. MULOCK IS RECOVERING

TORONTO, March 28.—Sir William Mulock, aged chief justice of Ontario, is reported rapidly recovering from an attack of flu, and his physician believes he will be presiding again over the first divisional court next week.

Alaska Railway Lands

WASHINGTON, March 28.—A bill providing for disposal of abandoned railway reservations in Alaska, was signed by President Coolidge today. The bill provides that in the sale of such lands the purchasers shall pay for any improvements the United States Government may have added to the land, in addition to the purchase price.

From the Colonist Tower

Thursday, March 29

89th Day, 1928

THE WEATHER

Victoria and Vicinity: Fresh to strong southerly winds, mild, with rain.

Sun Rises: 5:59 o'clock.
Sun Sets: 6:37 o'clock.

High Tide: 5:33 a.m., 8.7 feet.
Low Tide: 4:10 p.m., 2.0 feet.

Sport

Manitoba Varsity wins Allan Cup final from Montreal Victorias.
Boxing Commission asks local body to conduct investigation into charges against local amateurs and submit findings.
New York Yankees handed eighth defeat in nine starts. Pittsburgh Pirates hit hard in exhibition.
Dark Warrior wins Lincolnshire.

The News

Local and Provincial—
Chicken oath administered in attempt to murder case.
Dominion, Imperial and Foreign—
Fleet hunts $150,000 worth of logs escaped from Port Angeles.
Famine threatened in parts of Afghanistan.
Canterbury and York convocations meet.
Sir Douglas Hogg becomes Lord Chancellor.

Appointed Chief of Toronto Police

BRIG.-GENERAL D. C. DRAPER, C.M.G., D.S.O.

Who commanded the 5th C.M.R. in the Great War, has been chosen as Toronto's new chief of police.

AFGHAN AREAS FEAR FAMINE

Dispatches From Peshawar Give Harrowing Accounts of Conditions Following Heavy Snowfalls

SUPPLIES OF FOOD SHORT IN CAPITAL

LONDON, March 28.—That part of London which worries itself over the affairs of visiting royalty is wondering if reported internal strife in Afghanistan had anything to do with King Amanulla's failure to accompany his queen to a theatrical performance at the Coliseum, Monday night.

Officially it was said that a late and heavy arrival of mail from Kabul kept the visiting monarch at his desk and forced him at the last minute to make his excuses to the queen. The Afghan legation has denied vigorously that there is any other explanation to the incident.

FAMINE IN DISTRICT

Reuter's today, however, carries dispatches from Peshawar, which say that newspapers received there from Kabul carry full and harrowing accounts of the destruction caused by heavy snowfalls there, in Jalalabad and other districts.

Famine conditions are feared, it is said, and some butchers in Kabul have closed their shops. Because of the consequent scarcity of meat supplies, their arrest has been ordered.

Applications for remission of the land tax owing to failure of crops are pouring into the authorities from the affected areas too, it is said.

CHICAGO HAS OWN POLITICS

FURTHER BOMBINGS THREATENED IN LETTERS RECEIVED YESTERDAY

Electors Go to Primary Poll on April 10—Strongarm Methods Are in Vogue

CHICAGO, March 28.—New warnings of bombings and other violence were passed out today, addressed to Chicago heads of two of the strong Republican factions engaged in a life and death battle leading to the state-wide primary, April 10.

Meanwhile investigation of the bombing of the houses of Charles S. Deneen, United States senator, who is the titular head of one faction, and Judge John A. Swanson, candidate for state's attorney, was devoid of positive results.

NEW THREATS

H. J. Haenisch, Deneen ally running against Mayor Thompson for Republican committeeman in the forty-sixth ward, today carried to George E. Johnson, federal district attorney, an anonymous letter threatening to bomb his home and kidnap one of his children.

Frank J. Lynch, sanitary district trustee, and Deneen, candidate for ward committeeman, also reported a bomb threat.

Police were assigned to guard the home of Alderman A. K. Mose, of the fiftieth ward, who received a letter threatening violence because of his activity in a ward contest. Several others reported they received similar letters.

WM. D. HAYWOOD SERIOUSLY ILL

MOSCOW, March 28.—William D. Haywood, more generally known in American labor circles as "Big Bill," is critically ill in the Kremlin hospital, from diabetes. Physicians consider his case grave.

Haywood, one of the founders of the Industrial Workers of the World, and for many years prominently identified with radical labor circles in the United States, fled to Russia in 1920 after his conviction in the United States on charges of violating the espionage law. Haywood was under a sentence of twenty years in prison and a fine of $29,000.

LONDON SEES HOT CONTEST FOR ESTATE

Claimant Stands on Steps of Russell House With Iron Crowbar in Hand and Defies Attack

LAND IS VALUED AT $300,000,000

Chancery Court Grants Injunction to Ecclesiastical Commissioners — Interest Widespread

LONDON, March 28. — William Adrian Allery, eighty-three-year-old claimant to the $300,000,000 Angell estate in South London, stood on the steps of Russell House this morning with an iron crowbar in his hand and breathed defiance against all who might attempt to carry out orders to demolish it, as the ecclesiastical commissioners who control the property threatened.

Allery took possession of the house yesterday, and a big crowd of interested spectators came around today to see what he would do with it, or whether the commissioners would attempt to take it from him.

INJUNCTION ISSUED

Meanwhile the legal battle against the picturesque invader was carried a step further, when the Chancery Court this afternoon granted an injunction restraining Allery and his assistant, Bowes, from interfering with the commissioners or tenants or making representations to the tenants that they ought not pay the rents to the commissioner.

Additional claimants to the estate appeared today. They included John Angell, who declared that he is a direct descendant of the male side of the original land owner, and Charles Stockwell, claiming to be a descendant of the original John Stockwell, of the estate.

German Aviators Wait for Chance Of Fine Weather

BELFAST, Ireland, March 28.—Unfavorable weather held the German transatlantic flyers at Baldonnel Airdrome, Dublin, this morning.

It was considered unlikely the Bremen would start today.

Baron von Hunenefeld yesterday paid an Irish farmer £70 for tearing down a stone wall at the far end of Baldonnel Field so that the plane will have a mile and a quarter straightaway for lifting its big weight of three men and 2,500 litres of fuel into the air.

Sources of Wealth In Western Canada Are Broadening Out

WINNIPEG, March 28.—Resources development, such as Concolidated Smelters, Turner Valley Oils, the asphalt sands of Alberta, on the west side of the prairies, with Flin Flon, Sherritt Gordon and a promising unexplored empire reaching up to Chesterfield Inlet on the north, with Central Manitoba and the Red Lake mining and pulp country to the east, are already providing the all-year-round employment the prairies have so badly needed. Canada is being built up basically level, whereas in the past it has been given to one-sided development altogether dependent on the climate.

INVEST IN CANADA

This statement was made here today at an exceptionally well attended meeting of the Canadian Club, by Cyril T. Young, F.R.G.S., of Montreal, superintendent of development Canadian National Railways, who is making a tour of the West. T. A. Crerar was in the chair, and the meeting was attended by His Honor T. A. Burrows, Lieutenant-Governor James Richardson, and other prominent citizens.

"Instead of sending out seventy millions yearly to build up foreign countries," said Mr. Young, "we are developing month by month an 'invest-to-build-Canada,' sentiment The test of endurance," he went on, "Is dividends, and when I say that four mines, the Hollinger, the Lake Shore, the Mond and the International Nickel are now paying more dividends annually than all the standard banks of Canada put together, you will realize that Canada is worth investing in."

EIGHT PERISH IN ECUADOR CITY FIRE

GUAYAQUIL, Ecuador, March 28.—Eight persons perished today in one of the worst fires in the history of the city. The fire broke out in the block containing the street car terminal and spread to a gasoline supply station.

The victims were six members of the family of an accountant and two servants. Only the father and a daughter survived.

Child's Body Found

EDMONDS, B.C., March 28.—The body of the four-year-old son of E. Wilkinson, Cariboo Road, missing since ten o'clock this morning, was found in the Brunette River at 2 p.m. Police followed his tracks down to the bank of the river where the trail ended. The body was discovered a short distance from that point by George Latimer, a resident of Cariboo Road, who was assisting in the searc

Foreshadowing a Billion-Bushel Crop

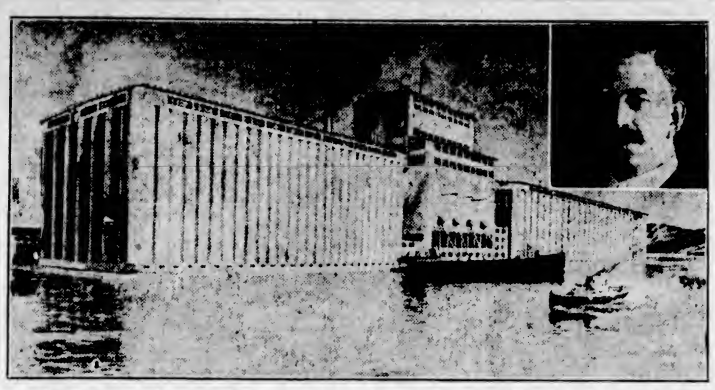

CANADA will produce a billion-bushel crop of wheat annually eventually and will have no difficulty in finding a market for it, predicted Hon. T. A. Crerar, president of the United Grain Growers, Limited, former Federal Minister of Agriculture, when he opened the new terminal elevator at Port Arthur. The picture above shows the new elevator, the capacity of which is 5,500,000 bushels. Its receiving capacity is 200 cars of grain per day and its loading-out capacity 80,000 bushels per hour. Inset is Hon. T. A. Crerar.

Doukhobor Manifesto Says Civilization Is On Brink of Cataclysm

PROPHETS of gloom can find solace in the manifesto of the Sons of Freedom, dated from Grand Forks, the British Columbia headquarters of the Doukhobors. "In the march of this corrupt and fruitless civilization," says the manifesto, "the coming calamity is unavoidable," so their leaders are preparing, girding their loins for the coming cataclysm. The animals have been set free, and they have abandoned the use of leather, of milk, and milk products, and of eggs.

On Sunday members gathered in Grand Forks to petition the authorities to call the soldiers home, and to cause the factories to forge all death-dealing arms into ploughshares and sickles. They decided to appeal to governments and citizens to cease trading in land, and distribute it among the working people, and for all to turn to agriculture. By these drastic changes, says the manifesto, the threatened revolution will be avoided, and no more taxes will be collected for ammunition, worships, armies, air fleets, prisons and executions.

The differences with the authorities on questions of education and vital statistics are concisely summarized by an intention to keep the children from school, as the Government public schools are "turning them into slaves of Satan," and they defy the statistic records of the observation that "we will never make entries into the books of births and deaths for we know that the Creator has already entered us into the Book of Life."

After a declaration that the Sons of Freedom alone recognize the Patriarchal Government, and Christ as the Patriarch, the manifesto closes with the warning that 1928 is the last call to a peaceful life.

This extraordinary document is signed by Alex Doutoff, of West Grand Forks; William Wlosoff, and Anatol Fomin.

Recognizing that editors are hard-hearted with correspondents, the covering letter points out that "the hour is at hand, and it is a folly to delay further." It also states that a copy has been sent to Premier King at Ottawa.

The exact relationship of the Sons of Freedom to the Christian Community of the Universal Brotherhood, as the Doukhobor community is officially styled, is not disclosed in the communication.

B.C. Eggs Go to Auckland Market In New Zealand

AUCKLAND, March 28.—The arrival of 10,500 dozen British Columbia eggs on the Canadian-Australasian liner Aorangi has caused a drop of between two and four cents a dozen in the price of eggs at Auckland. The eggs landed in splendid condition and they proved an unpleasant surprise for local producers.

NO REQUEST MADE BY B.C. OPERATORS

OTTAWA, March 28.—"Those engaged in coal operations in British Columbia have not made representations as to getting into the eastern market," was the answer given by the Government today to a question asked by A. W. Neill, Independent, Comox-Alberni, as to whether or not the Government would extend the test movement rate on Alberta coal to coal from British Columbia, with a pro rata increase for the extra distance.

FARMER COUNCIL PRESENTS VIEWS

Greater Care Desired in Nomination of Aided Immigrants—Other Proposals

WINNIPEG, March 28. — The Canadian Council of Agriculture, at its annual meeting here today, supported a recommendation, presented by the women's section of the council, asking that the Canadian Council of Immigration of Women be reorganized and permitted to function. A number of other resolutions, dealing with different phases of immigration, were passed by the council.

The council will urge the Federal Department of Immigration to take steps to increase the responsibility of persons nominating immigrants, and that the regulations preventing the immigration of children of school age, without parents or guardians, be made permanent.

Opposition to tariff protection was reaffirmed in one resolution. Exemption of duty on goods to the value of $100, purchased by Canadian tourists in the United States, was urged.

BOUNTY ON WINE GOING TO CANADA

CANBERRA, Australia, March 28.—Owing to the criticisms of the wine bounty bill, which reduces the bounty to a shilling a gallon, Hon. T. Paterson, Minister for Markets and Migration, intimated today in the House of Represenatives that he would submit an amendment providing for continuance of the bounty of twenty-one pence on wine exported to Canada.

CONVOCATIONS HOLD SESSION

NEW PRAYER BOOK PASSED BY BOTH UPPER HOUSES WITH FEW OPPOSED

Archbishop of Canterbury Says Other Important Matters Await Their Attention

LONDON, March 28.—The joint meeting of the upper and lower house of the convocations of the ecclesiastical provinces of Canterbury and York held at Westminster today to consider the prayer book measure as amended by the House of Bishops, represented the vital stage of the prayer book battle, as the convocations are to give or withhold without qualifications their assent to the new prayer book being passed to the Church Assembly for final approval.

The upper house of the Canterbury convocation accepted the measure by twenty votes to six and the upper house of York accepted it unanimously.

PUBLIC INTEREST

The galleries of the great hall were filled with spectators of both sexes during the meeting.

The Archbishop of Canterbury, in a speech denying that the convocation was being slighted or overlooked declared that he always was jealous of the rights of their ancient convocation, of which he had been an active member for forty years. The presidency of the convocation, he said, was one of the most highly valued of the Archbishop of Canterbury's privileges.

He believed that as soon as this legislative matter was settled, and he prayed that delay would be short, there would be very important matters to which the convocation must set its hand.

SECOND LOOK

CAPETOWN, March 28.—Astronomers in the South African observatory who reported the star "Nova Pictoris" split in two, now state that they have discovered the star is nebulous and double.

The opinion expressed by these astronomers from photographs taken previously seems to eliminate any idea that the star has split. "Nova Pictoris" was first discovered in South Africa in 1925.

FIRST AID CONTEST

VANCOUVER, March 28.—The annual contest for Vancouver Centre challenge shield, and the elimination test for the Provincial First Aid championship shield, will be staged Thursday night, under the direction of St. John Ambulance Association. Junior and senior teams will compete, and the winning team will represent Vancouver Centre in the provincial contest for junior and senior first aid honors.

CHICKEN OATH ADMINISTERED

Defence Insists That Chinese Witnesses for Crown Take Obligation to Tell Truth in Ancient Style

CHEW LEONG SING IS ON TRIAL HERE

Administration of the "Chicken Oath" to two Crown witnesses, namely, Wong Lim and Wong Chee Wah, at the insistence of Mr. Stuart Henderson, counsel for the defence, yesterday, featured the opening day of the trial of Chew Leong Sing, who is being tried at the Victoria Criminal Assizes at the Court House on charges of unlawfully attempting to murder Wong Lim on February 5, and taking part in an affray on the same date at the corner of Herald and Douglas Streets.

For the first time in the last eighteen years, if not longer, the "chicken oath" was administered in front of the Court House, Bastion Street, in the presence of Mr. Justice D. A. McDonald, the petit jury and spectators at the trial of Chew Leong Sing.

Wong Lim, and Wong Chee Wah, in turn, affirmed to the following oath taken outside the Court House:

"King's oath made by . . . . charge against Chew Leong Sing for attempted murder of Wong Lim.

"(2) Taking part in an affray in the city of Victoria, County of Victoria, British Columbia, on February 5, 1928.

"Being a true witness, I shall enjoy happiness and my sons and grandsons will prosper forever.

"If I falsely accuse Chew Leong Sing, I shall die on the street, Heaven will punish me, earth will destroy me, I shall forever suffer adversity, and all my offspring be exterminated. In burning this oath, I humbly submit myself to the will of heaven, which has brilliant eyes to see."

GO THROUGH RITES

The oath to tell the truth, and nothing but the truth, was taken by the two witnesses, after which they wrapped the paper containing their oaths in joss paper, as used in religious ceremonies, took roosters, and placing them on the wooden block, they chopped their heads off, and then set fire to the oaths they had made, and held them before candles until they were consumed.

Continued on Page 2, Column 6

PREMIER MAKES KOOTENAY VISIT

Hon. J. D. MacLean to Speak in Interior—To Return to Victoria on Monday

VANCOUVER, March 28.—"I am not thinking of elections very seriously," declared Hon. J. D. MacLean, Premier of British Columbia, when questioned on the subject today. "I have not given the political situation much thought since the House rose," he added. "We have been trying to catch up with the arrears of correspondence and other work that has to be done after a session."

Dr. MacLean arrived from Victoria this morning and spent the day meeting people and attending to various department affairs. The Premier left for Nelson tonight, where a nominating convention will be held Friday night for Creston riding. The next day he will speak at Greenwood. He expects to be in Victoria again Monday morning.

MISSING MAN'S BODY IS FOUND

SASKATOON, Sask., March 28.—The identity of a man whose remains were found by a rabbit hunter in wooded country, about ten miles from Langham, Saturday evening, was established today when provincial police discovered that the body was undoubtedly that of George Delury, a brother of Miss A. Delury, professor of home economics, and of Professor J. S. Delury, of the engineering department, University of Saskatchewan.

The dead man had been missing since December, 1926, and apprehension for his safety had been felt by the relatives.

Red Propaganda Among Foreigners in Canada Is Serious, States Senator

Former Minister of Labor Asserts That Russian Agents Established Bureau in New York Which Brought Communism to Canada—Communist Schools for Young

Efforts Should Be Made to Give Proper Instruction to Immigrants

OTTAWA, March 28.—In the debate on Senator Beaubien's resolution on communistic propaganda, Hon. Gideon Robertson said today that the subject was of world-wide concern. The foreign population of Canada was not all communistic, but many came from countries where they had not the advantage that was given the native-born here, and he wondered whether if Canadians had been born in the conditions of the Ukranians they would not have been susceptible to communistic propaganda. To defeat the purpose of the communists every effort should be made to give proper instruction to new settlers. Communism was brought to this country through Russian agents, who established a propaganda bureau in New York, and who gave financial assistance to the Winnipeg "Revolutionists."

IN MONTREAL

He referred to the Government leader's statement that there was no communism in Montreal. Senator Robertson said that this was not in accordance with the facts as there were communist schools in the city, and that during the Winnipeg strike a prominent philanthropic social worker in Montreal had written the Winnipeg revolutionists advising them to adopt a soviet constitution. Great responsibility rested upon the large interests who were encouraging immigration.

To fight communism, the United States introduced a quota law. Senator Robertson said that organized labor and organized employers had taken cognizance of the communistic activities. Organized labor had been the bulwark of stability in Canada and the United States.

Sir Douglas Hogg Appointed to Be Lord Chancellor

LONDON, March 28.—Sir Douglas McGaret Hogg, Attorney-General, has been appointed Lord Chancellor, succeeding Lord Cave, whose resignation, because of ill health, was announced yesterday.

Sir Thomas Inskip, solicitor-general, has been appointed Attorney-General, and Frank Boyd Merriman named new solicitor-general.

The King has conferred an earldom on Lord Cave, a barony on Sir Douglas Hogg and a knighthood on Mr. Merriman.

The appointment of Sir Douglas McG. Hogg as Lord Chancellor will vacate the seat for St. Marylebone, one of the London boroughs.

The vote in 1924 stood: Sir Douglas McG. Hogg (Conservative) 24,359; G. E. Elmer (Labor) 8,782.

WASHINGTON STATE CAPITOL OCCUPIED

OLYMPIA, March 28.—The Government staff of the State of Washington was housed today in a monumental new capitol, after twenty-five years use of temporary structures, during which time six different buildings functioned as capitols.

WILKINS' FLIGHT SET FOR APRIL

If Conditions Favorable, Plane to Set Out for Spitzbergen Middle of Month

SEWARD, March 28.—A terse radio message, "All fine. Barrow heard Seward Signal Corps O.K.," was picked up by the government radio station here last night, indicating that Captain George Wilkins, Australian explorer, with Captain Carl Eielsen, his Alaskan airplane pilot were making progress in their preparations for flight over the polar sea.

Wilkins, who has been having considerable trouble with his sending, due to unfamiliarity with wireless code, also said he had been having difficulties with the gasoline engine driving the generator for his radio transmitter. At times he has been forced to resort to turning the generator over by hand.

They are awaiting favorable weather for aerial explorations. Their base at Barrow is stocked with gasoline and provisions.

If conditions are satisfactory they plan a flight to Spitzbergen about the middle of April.

SEVENTEEN SHIPS BRINGING SETTLERS

MONTREAL, March 28.—Six steamers are due to arrive at Halifax during the week-end, carrying 2,190 new settlers destined for various parts of Canada, but chiefly the Prairie Provinces.

To handle the newcomers considerable equipment is now on the way to the Atlantic ports afterward to form special trains routed over the Canadian National Railways.

The largest movement of the present season will take place at the close of next week, when eleven steamers are scheduled to dock at Halifax and land passengers, and this will furnish a real test to the new landing quarters and the special passenger facilities which have been inaugurated by the Canadian National Railways.

Hudson Bay Railway Work to Begin Soon

WINNIPEG, March 28.—Work on the Hudson Bay Railway will commence as soon as the snow goes, according to Donald Grant, superintendent of construction for the Stewart Cameron Company, which has the contract for the remaining 154 miles yet to be built.

OFFICERS SENT WARM LETTERS

TERMS OF COMMUNICATION ALLEGED TO BE SUBMERSIVE OF DISCIPLINE

Charges Against Two Naval Officers to Be Court-Martialed Are Partly Stated

GIBRALTAR, March 28.—Mystery which has shrouded the nature of the accusations against Captain Kenneth G. B. Dewar and Commander H. M. Daniel, in connection with the so-called "Royal Oak mutiny," was only partly cleared tonight with news that the charges against them were made under a blanket provision of the Naval Discipline Act.

The detailed charges, when stripped of their verbiage, show two counts against Commander Daniel, the first that when ordered by Dewar to report of certain events connected with the departure of Rear Admiral Collard from the Royal Oak on the night of March 5, he sent his captain a letter in terms subversive to discipline, and, second, that he sent Dewar a letter contrary to naval regulations, inasmuch as it contained remarks and criticisms on the conduct of his superior officer, Collard.

GENERAL CHARGE

There were two charges against Dewar. First, that he accepted and, second, forwarded the Daniel letter to Vice-Admiral J. D. Kelley. The second section in the charges deals with any person guilty of "any act of disorder, or neglect to the prejudice of good order, and naval discipline not hereinbefore specified." The penalty attached to conviction is dismissal from the service, with disgrace or other punishment.

The two accused officers received copies of the charges against them today and immediately went into conference with their legal advisers.

MOVE IS MADE TO END OSHAWA STRIKE

OSHAWA, Ont., March 28.—The first definite move toward a settlement of the strike of approximately 200 employees of the General Motors of Canada, Limited, caused by a thirty to forty per cent cut in wages, will be made tomorrow with the arrival here of M. S. Campbell, chief consulting officer of the Department of Labor. Mr. Campbell has been sent following the request by the strikers to Hon. Peter Heenan, for a mediator to help them in an with the management. The representative of the Department of effort to come to an understanding Labor will address a mass meeting of the strikers early tomorrow and will probably also arrange a conference with the officials of the company.

Bishop Installed as Ottawa Metropolitan

OTTAWA, March 28.—Monsignor Forbes, former Bishop of Joliet, Que., was enthroned as the metropolitan of the See of Ottawa last night. The ceremony in the old Roman Catholic Cathedral was a most impressive one, with members of the Dominion Cabinet, the House of Parliament, the city council and citizens prominent in the life of the capital present.

STEAMER "MISSING"

LONDON, March 28.—The British steamer Sagua La Grande was posted at Lloyd's today as "missing."

The Sagua La Grande, which is believed to have sprung aleak and foundered during a storm, sailed from Philadelphia January 22 for Halifax, N.S., with 900 tons of coal and a crew of fifteen men.

The steamer was owned by the Hawkes Bay Trading Company, Limited, St. John's, N fld.

Splendid Range of Silk Stockings for Easter

A Beautiful Pump for Easter!!!

We have shown many stunning pumps for women who are very particular about their shoes, but never anything to surpass this pump, known as the "TRIANON"—a fascinating pump shown here in honey beige, rose blush, black kid, black patent and sauterne.

—You'll Need a Pair for Easter

CATHCART'S

We Can Fit and Suit You
1208 Douglas Street
Phone 1128
WM. CATHCART & CO. LTD.

Oak Bay Property Is Good

6 Rooms, stucco, hot water heat. Garage. Beautiful lot with oak trees ..... $5,750—Terms

New Modern Stucco, 5 rooms. Complete in every detail. Landscaped lot with trees ..... $6,500—Terms

Building site, 60 x 120, good soil, oak trees; close to cars, $1,075

WINCH & COMPANY
640 FORT STREET
Phone 5180. Evenings 3950Y

Lawn Grass and Lawn Dressing

Colonial Lawn Grass contains all the necessary grasses for a perfect lawn. Price, per lb. ..... 50¢

SYLVESTER FEED CO.
760 Yates Street Telephone 413

Beatty Bros. Limited

Folding Tub Bench

A part of the laundry outfit given away free with every Beatty. It holds two tubs, it is collapsible and locks in both open and closed positions. When open it is absolutely rigid, and runs with a maximum weight of 500 pounds.

The Beatty Washer Store
713 Cormorant Street. Fairfield Bldg.

DRYLAND WOOD

First-Class Dryland Fir Wood, Delivered. Stove Lengths

GLENEAGLE WOOD CO.
Phone 2545; Night, 2079

Mother was administering medicine in the form of powder.

"You wouldn't catch me making such a fuss over a little powder," she coaxed.

"No—nor me, Mummy, if I just had to rub it on my face."

RAILWAY TIES CRUSH FOUR MEN

AMARILLO, Tex., March 28.—Four unidentified men were killed at Tascosa, about thirty-seven miles south of here tonight, when railroad ties in a freight car in which they were riding shifted and crushed them as the car was shunted onto a Fort Worth & Denver Railway siding.

Sir Charles Russell Dies in London

LONDON, March 28.—Hon. Sir Charles Russell, sixty-five, died yesterday. He was solicitor for the Dominion of Canada and acted as solicitor for the British Government in the Bering Sea arbitration between Britain and the United States in 1893.

Born in London in 1863, Sir Charles was educated at Beaumont College and abroad. As a Liberal he unsuccessfully ran for the parliamentary seats of Hackney and South Salford. He was created a baronet in 1916. Sir Charles was solicitor for the stewards of the Jockey Club, and was otherwise prominently identified with the turf.

A Book Full of Delightful Recipes---Free

PERHAPS you use St. Charles Milk already *"wherever the recipe calls for milk"*. In any event we want you to have a free copy of this helpful book. Send coupon today.

THE BORDEN CO. LIMITED, VANCOUVER
Please send me, free, St. Charles Book with 85 tested recipes.
NAME .....
ADDRESS .....
658

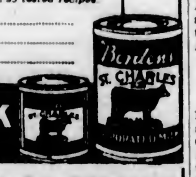

Borden's ST. CHARLES MILK
(Unsweetened)

THIS MILK IS ENTIRELY A B.C. PRODUCT
Condensary, South Sumas

Kirkham's Grocerteria
749-751 YATES STREET

Thursday's Specials

Heinz Cream of Tomato Soup, 3 tins for	31¢
Pure Plum Jam, 4-lb. tins for	39¢
Palmolive Soap, 3 cakes for	23¢
(Bring Your Token and Get 1 Extra Cake Free)	
Choice Corned Beef, sliced; per lb.	25¢
Fletcher's Boiled Ham, sliced; per lb.	60¢
Dina-Mite Cereal, per pkt	22¢
Ramsay's Cream Sodas, per carton	19¢
Golden Shell Crab Meat, per tin	25¢
Okanagan Winesap Apples, 3 lbs. for	25¢
California Grapefruit, 4 for	25¢

Store Open Evenings for the Sale of Fruit, Bread, Butter, Eggs, Confectionery, Tobacco, Cigarettes

HINDU IS SENT UP FOR TRIAL

Massah Singh Committed by Magistrate Jay on Charge of Assaulting Jessie McQueen

Massah Singh, a Hindu, was committed for trial by Magistrate Jay in the city police court yesterday on a charge of unlawfully assaulting a woman, Jessie McQueen, with a poker, and occasioning her grevious bodily harm.

Evidence for the prosecution was given by Jessie McQueen, Jessie Oates and Dr. A. G. Price, city health officer.

Mr. T. M. Miller, counsel for Massah Singh, objected to the magistrate hearing the case on the grounds that his client was illegally arrested, but his claims were overruled by His Honor. Mr. Miller contended that Massah Singh was taken outside of Victoria, and without a warrant, by city officers.

City Prosecutor Claude L. Harrison directed the preliminary hearing for the prosecution.

OLD ENGRAVING SHOWS COOK'S SHIP

Drawing of "The Discovery" in Which Navigator Reached Vanver Island Found in City

In connection with the interest revived in Captain James Cook and Captain Vancouver at this time through the one hundred and fiftieth anniversary of the landing of Captain Cook at Nootka Sound, it is worth recalling the type of vessel in which the interpid adventurer made his historic voyage.

In the Navy List of 1797 Cook's ship was described as "The Discovery, tender, eight guns, naval transport, Spithead," and there is actually an old engraving of the vessel in existence, this being made by E. W. Cook after the Discovery became a convict ship lying at Deptford, England. Major F. V. Longstaff, of Victoria, has a copy of this engraving.

Captain Cook was brought up on the east coast of England, where short, shallow, square-rigged ships were the favored type. When he decided to make his voyage of exploration round the world he decided to use this type of vessel, favoring the ship particularly because of its shallow draught, and the fact that he would not have to sound the waters so cautiously with a craft of this kind as with a vessel of deeper draught. It was this collier type of craft that brought Cook to Vancouver Island.

Mr. Laird Clowes, one of the leading ship historians of the present time, in the English Geographical Journal of April, 1927, wrote as follows:

"May I be allowed to correct a most unfortunate error I made in my paper on "Ships of Early Explorers," (read on January 17, 1927), when I stated that The Discovery used by Cook on his last voyage was again used by Vancouver during exploration along the Northwest Coast of America.

"Although Cook's ship, The Discovery, was still in existence and continued to bear that name, the ship which Vancouver employed was a new vessel which was specially bought by the Admiralty for that purpose in 1789, while she was still on the stocks in the Thameside yard of Messrs Randall & Brent, and she was christened The Discovery at her launching."

BELMONT BADMINTON

Club Winds Up Successful First Year Season—Presentations Are Made

COLWOOD, March 28.—The first season of the Belmont Badminton Club closed on Tuesday evening when the members met in the Colwood Hall. The president, Mr. C. Whitney-Griffiths, mentioned that, although in its infancy the club had had a very successful season, and six matches had been played.

Miss G. Hawkeswood, the secretary, was presented with a beautiful Princess Elizabeth cup and saucer for her services. Mr. W. Bickford was also the recipient of a small token for his kindness and interest shown in the club. Refreshments were served by the ladies.

Two more matches may be played in the near future.

Langford Liberals To Elect Delegates

A Liberal meeting will be held on Tuesday evening, April 3, at the Institute Hall on Dynford Road, at 8 o'clock, to elect delegates for the Liberal convention.

Girls' Talent Club

CUMBERLAND, March 28.—The Girls' Talent Club, of Holy Trinity Anglican Church, met on Monday evening, a busy time being spent in sewing for the forthcoming bazaar. Arrangements were also made for an Easter tea, which will be held in the Anglican Hall on Wednesday, April 11.

Confirmation Service

LANGFORD, March 27. — The Lord Bishop of the Diocese will hold a confirmation in St. Matthew's Church, Langford, on Thursday, April 5, at 8 p.m. The first half of the service will be evensong, followed by the confirmation service.

DANCE AT GALIANO

GALIANO, March 28.—A jolly dance took place in the hall on Friday when about sixty of the younger set were present from Mayne, Pender, Ladner and Sidney. They were Miss B. Brackett, Miss McIntyre, Miss Bowerman, Miss Adams, Miss Odberg, Miss Moore, Miss McKay, Miss Young, Miss Hill, Mr. and Mrs. Alfred Wilson, Messrs. Logan, Currey, Borradaile, Odberg, J. and A. Wilson, P. and Samuel Brackett, Newham and others. Mr. N. Cook was host of the evening, assisted at supper by Mrs. York. Music was supplied by the Orthophonic, kindly loaned by Mr. H. Harris, and by Miss E. York at the piano.

"THE COLONIST IN NEW YORK"

The Colonist is delivered to the principal New York hotels, on order only, by the Long Acre Newspaper Delivery. Order may be given to the Mail Clerk of your hotel or telephoned to Longacre, 4649

BRITISH SETTLERS GO TO AUSTRALIA

MELBOURNE, March 28.—Immigrants arriving in Australia in 1927 totalled 113,882, of which 93,383 were British, a report issued today revealed. The remainder were from thirty countries.

To Promote Peace

OTTAWA, March 28.—After another afternoon of debate in the House, Miss Macphail today withdrew her motion for the creation of a department for the promotion of peace. Miss Macphail expressed the hope that between now and next session the government would set up some agency to tell what was being done for the promotion of peace.

Miss Macphail said, "While we have a superiority complex which nothing can puncture, there will always be danger of war. It cannot be true that we can always be right."

FARM RESEARCH IN DOMINION

Developments in Agriculture Surveyed and Glimpse Into Future Afforded

(From The London Times)

The members of the Imperial Agricultural Research Conference have dispersed after paying visits to various research institutes in the country. The following article by the Deputy Minister of Agriculture in the Federal Government of Canada sums up the work of the Conference and the prospects for closer co-operation in research.

By DR. J. H. GRISDALE

"You can learn as you travel. I learned more from talk in London than ever I did in books in my life, and noted it better." Those words—taken from one of our most famous nineteenth-century Canadian authors—express, I am sure, the sentiments of all the delegates who are now returning from the Imperial Agricultural Research Conference to their scattered homes in the Dominions and in the Colonies. They certainly express my sentiments. To have attended this conference, the first of its kind ever held within the Empire, is to have been present on a historic occasion. For a month I have been in daily touch with men from every continent who, like myself, are engaged in the advancement of agriculture. We met in full, formal conference, in commission and in specialist committees; we visited together the main centres of research activity in England, Scotland and Northern Ireland, and we enjoyed innumerable opportunities of intimate talk over luncheon and dinner tables.

As a result, plans have been laid for dealing in a business-like fashion with the machinery of research which must have considerable effects on the future prosperity of Empire agriculture. But to judge such a conference narrowly by the published reports of its proceedings would be altogether to underestimate its importance. The value of personal contact where research is involved can hardly be exaggerated. A year's official correspondence does less than an evening's heart-to-heart talk.

All over the Empire we are faced with similar difficulties, and it is only when we get together round a table that we see how much we can be of mutual help. One of the great advantages of the Imperial connection is that it makes easy the calling together of such a conference as has just adjourned. I say "adjourned" because that is our official phrase. Our next session has already been fixed for five years hence in Australia, and I trust that a later session may be held in Canada. For this is a subject in which we are all learners and all teachers. We Canadian delegates have found much that was new to us in our visits to the United Kingdom research stations. I am ready to believe that we shall find something new again when we enjoy the hospitality of Australia, and I think I am justified in asserting that delegates from this country and from the Dominions would derive profit from a visit to Canada.

CANADIAN PRACTICE

In Canada agricultural research is no longer ignored as a mere plaything of unpractical professors. It is recognized as a prime mover in the production and the preservation of the crops and herds of Empire. But for what it has done in the past, our growing population could not now be supported, and, unless it be given full and free play in the future, we cannot hope to increase or even to maintain our prosperity. The total gross agricultural wealth of Canada is estimated to be $7,508,257,000 (£1,501,651,400). Out of the 1,401,316,413 acres of the land area of the nine Canadian provinces, approximately 358,162,190 acres are available for use in agricultural production—two and a half times the present occupied area and five times the present improved area of farm lands. The acreage under wheat alone has been multiplied by nearly fourteen since Confederation, while the number of bushels has increased twenty-fourfold. The yield per acre is still not what it can and will be made as the value of intensive tillage becomes more clearly realized in practice. The research worker in Canada observes, therefore, from his laboratory window, a huge arena where signal triumphs of his art have already been celebrated, and he may look forward to future triumphs no less remarkable. I am not, of course, suggesting either that Canada's agricultural progress in the last generation has been solely due to applied research, or that the urgent task of exploiting her tremendous virgin resources is dependent only upon research. All I desire to emphasize is that both in saving crops and herds from loss and in opening up new pasture lands and new acres under tillage the collaboration of the scientist is quite indispensable.

TRIUMPHS OF RESEARCH

Since 1886 agricultural research and education have been catered for in Canada, and we have good reason to be thankful for our early recognition of their value. Let me give two examples. As a wheat-producing country, Canada has been second in four out of the last five crop years and, as a wheat-exporting country, three times first and three times second during the last six crop years. There were in 1871, 1,500,000 acres under wheat; in 1901, 4,250,000; in 1911, 8,750,000, and in 1926, 23,000,000 acres. This achievement is directly due to experiments triumphantly carried through in wheat-breeding research. Up to the end of last century the wheat belt was virtually confined to the eastern provinces. The shorter growing period and the early frosts of the north and the Prairie West prevented successful wheat production in those huge areas. Then a wheat was evolved by cross-breeding which ripened a week earlier than the old varieties and possessed a strong straw and non-shattering head to withstand the rigors of the windswept plains. Today ninety-five per cent of Canada's wheat belt lies in those plains. Further, ninety per cent of the total wheat yield of Canada has been developed from a single experimental seed discovered twenty-five years ago. This seed has added to the wealth of Canadian farmers at least $20,000,000 (£4,000,000) a year. So much for the recent past. The near future is likely to see Canada's wheat belt pushed, by the same methods, 100 miles farther to the north. The effect of the opening up of the West upon Canadian trade may be illustrated by a comparison between the past and present commerce with the United Kingdom. In 1900 the trade of the Dominion was three times what it had been in 1868; it is now twelve times higher, and this recent marked increase is largely due to the agricultural mobilization of the West.

INDIGESTION Troubled Him For Two Years

Mr. H. C. Harvey, Novar, Ont., writes: "I have been troubled with indigestion for the last two years.

"I have taken everything I have seen advertised, but have never had any of them do me so much good as

BURDOCK BLOOD BITTERS

"I have taken six bottles and haven't had an attack since. It is the finest medicine you can take for the blood."

Manufactured only by The T. Milburn Co., Limited, Toronto, Ont. (Advt.)

After Endurance Record

The above picture shows the Ryan monoplane in which Tex Rankin, pioneer aviator of the Northwest (on the right), will attempt to set a new world's endurance flight record. He will take off in the first week of April.

PORTLAND, Ore.—An attempt to set a new endurance flight record will be made by Tex Rankin, pioneer aviator of the Northwest, here in the first week of April. He will try to wrest the mark from the German aviators who set it last year with a flight of fifty-two hours and thirty-three minutes. A specially built Ryan monoplane, a duplicate of the ship which Lindbergh flew across the Atlantic, will be used in the attempt which is the first serious effort ever put forward by a Northwestern aviator to hang up a new world's record.

Rankin will take off from the new Swan Island field here in the month of the full moon, and will fly at a low altitude down the Columbia River to the Pacific Ocean. He plans to cruise up and down the coast in the heavy air for the first twelve hours in order to reduce the tremendous load of gasoline he plans to carry. He has filled the wings and the fuselage with tanks holding approximately 600 gallons of gasoline, which he believes will be enough to hold the plane in the air for sixty hours.

The situation is ideal here because Rankin will be able to keep the plane at low altitude in the heavy air during the first twelve hours when the ship is so heavily loaded that the flying is extremely hazardous. After that he plans to mark out a twenty-five-mile course between Oregon City and Portland and cruise for the rest of the time at an altitude of 1,000 to 2,000 feet. The average speed of the plane will be ninety miles an hour. This will be materially decreased near the end of the flight.

Rankin has studied endurance flying for the past eight years and he believes he has solved most of the problems. Elaborate tests will be made before he takes off.

Larry Therkelson, Northwest governor for the National Aeronautical Association, will have charge of the attempt so that the record will be official. A sealed barograph, or recording altimeter, will be used on the flight. It registers the altitude of the plane every moment while in the air.

CHICKEN OATH ADMINISTERED

Continued from Page 1

A number of witnesses were examined by the prosecution yesterday, after which the trial was adjourned until this morning. There are four or five witnesses to be called by the Crown before it concludes its case. Mr. A. D. Macfarlane is Crown prosecutor, and Mr. Stuart Henderson is acting as counsel for the defence. It is expected that the trial will occupy all day today.

SENTENCES AWAITED

At the conclusion of the trial of Rex vs. Chew Leong Sing, sentences will be passed by His Lordship on Raymond Roberts, convicted of manslaughter, arising out of the death of Motorcycle Constable Albert E. Wells, who was fatally injured in a motor accident at the corner of Hillside Avenue and Quadra Street on December 17, 1927; on Frances Roberts, who was found guilty of aiding and abetting in the theft of articles from Victoria stores, and Lee Lim, convicted of attempting to murder Wong Lim, and of taking part in an affray at the corner of Herald and Douglas Streets on February 5.

The killing of the chickens yesterday in front of the Court House attracted the attention of persons who happened to be walking on Bastion Street, as well as the officials and spectators of the trial. A Plymouth Rock rooster was the first to be beheaded, followed about forty minutes later by the removal of the head of a White Wyandotte. The two fowls were executed by the two Chinese witnesses called to give evidence for the Crown. It is expected that Chinese witnesses called by the prosecution this morning will also take their oaths in the same style.

The evidence heard yesterday traversed a similar set of facts as disclosed to the jury in the initial hearing of the Rex vs. Lee Lim case, which was tried here at the Assizes recently. The defence will present its case today, and it is possible that the case will be given to the jury late this afternoon or this evening.

Vessel Wrecked

TUTUILA, Samoa, March 28.—The American steamer Steel Maker went ashore on Tiny Mitchell Island of the Ellice group, early today. In response to her radioed call for aid, the Tanager, a mine sweeper of the United States Navy, departed before noon to make the 150-mile run to Mitchell Island, northwest of here.

The Steel Maker's message reported that the vessel was in no immediate danger, but it will be necessary to jettison her cargo of 5,000 tons of chrome ore. The Steel Maker, which belongs to the United States Steel Products Company, of New York, is of 6,170 gross tons.

BRITISH LIBERALS

LONDON, March 28.—Nearly 2,000 delegates were present yesterday at the opening of the National Liberal Federation Convention at Kingsway Hall, under the presidency of Sir Charles Hobhouse, chairman of the federation, to consider the party's new industrial policy.

California Tremor

SANTA MARIA, Cal., March 28.—An earthquake violent enough to shake dishes off shelves was felt here tonight for fifteen seconds following 10:23 p.m. Although the tremors could be felt constantly, residents said three separate shocks were apparent.

An old negro was arrested for stealing chickens, and as he bore a rather bad reputation it was found difficult to secure counsel for him. At last a young lawyer, who had known Rastus a long time, took his case, to the great joy of the old fellow. At his trial the judge asked him:

"Are you the defendant?"

The old fellow was perplexed for a moment, and then replied:

"No, sah, dat's de defendant, sah," pointing proudly to his counsel. "I'se de man wot stole de chickens."

Jock was learning to play the bagpipes. One night while he was strutting about the room, skirling for all he was worth, his wife attempted a mild and very belated protest.

"That's an awfu' noise you're making," she said.

Jock sat down and took off his boots, then got up and resumed his piping in his stockinged feet.

Scrawny Women Need McCoy's

What is the use in going through life minus the pounds of good firm flesh that will not only make you feel better, but will make you look better—make you more attractive in face and figure?

The weight-producing agents in McCoy's Cod Liver Extract Tablets are all you need to bring about this happy result. Your sunken cheeks fill out—the hollows in face and neck disappear—you take on flesh where flesh is needed.

McCoy takes all the risk—read this ironclad guarantee. If, after taking four sixty cent boxes of McCoy's Cod Liver Extract Tablets or two one dollar boxes any thin, underweight man or woman doesn't gain at least five pounds and feel completely satisfied with the marked improvement in health, MacFarlane Drug Co., Vancouver Drug Co., Owl Drug Co. or any druggist is authorized to return the purchase price. (Advt.)

They were seated on the balcony of the dance hall—the resort of old folks. In the whirl of the dancers they spotted Flossie.

"My word, look at Flossie. How she's developed!"

The husband took a good look at Flossie.

"Yes, my dear," he murmured, "she's developed remarkably. In fact, she's just a trifle over-exposed."

SHIRTS

that are tailored with the same precision and care given to a custom built suit. The fastidious dressers among the men about town will appreciate the opportunity to choose from so comprehensive a selection of smart new Spring styles. Priced..$2.50 to $10.00

W. & J. WILSON
MEN'S AND BOYS' CLOTHIERS
1217-1221 Government St. Established 1862
Phone 809

Have Your Furnace Examined (FREE)
Plumbing and Sheet Metal Work
Young & Pottinger
Phone 215 5630 Douglas St.

Fountain Pens
Waterman—Scheaffer—Wahl
We Repair Fountain Pens
DIGGON'S
1208-12 Gov't St. Phones 2147-2148

DRY LAND WOOD
Good Fresh Water Fir, 12-Inch Lengths, $5.00 per cord; 2 cords, $9.50; 4 cords, $18. Dry Kindling, $6.00 cord. Inside Fir, $8.00 cord. Delivered anywhere.
SHAWNIGAN LAKE & MALAHAT DRYLAND WOOD CO.
2023 Douglas Street, Corner Pembroke
Phone 1183—After 6 p.m., 5341X

ROOF! ROOF!
Leaking roofs should be attended to immediately. We can guarantee the best work and give any job prompt attention.
H. R. BROWN
Phone 818 859 View Street

Hill's Taxi and Drive Yourself
Fords, Chevs, Star, Chrysler and Moon
Phone 5776 721 View St.

"Did your wife accept you the first time you proposed?"

"No; I have only myself to blame!"

The Home of Distinctive Printing

Printing
Lithographing
Bookbinding
Paper Ruling
Embossing

THE COLONIST
COMMERCIAL DEPARTMENTS
Phone 197
1211 Broad Street Victoria, B. C.

Today's Specials
At the New England Market

PRIME RIBS BEEF, lb.	25c	PORK SPECIAL LEG PORK, lb.	25c
RUMP ROASTS BEEF, lb., 27¢ and	25c	SIDE PORK, lb.	20c
T-BONE ROASTS BEEF, lb.	35c	CHOICE ROASTS PORK, lb.	25c
WING RIB ROASTS, BEEF, lb.	32c	PURE PORK SAUSAGE, lb.	25c
POT ROASTS BEEF, lb., 18¢ and	15c	Try Them	
BRISKET BEEF, lb.	15c	BEEF AND PORK SAUSAGE, 2 lbs. for	35c
BEEF SHANKS, lb.	12½c	BEEF SAUSAGE, lb.	15c

LEG OF LOCAL LAMB, lb. ..... 40¢
SHOULDER LOCAL LAMB, lb. ..... 28¢
ROASTING FOWL, lb. ..... 35¢

ALL KINDS OF FRESH VEGETABLES

NEW ENGLAND MARKET
Phone 2368 750 Yates St.

Sport Footwear At Its Newest and Best

Golf Shoes, Walking Oxfords, Sport Shoes, in the newest Spring leathers and combination colors. A complete selection from $10 to $6

MUNDAY'S

Sayward Bldg. Better Fitting Shoes 1203 Douglas St.

NO MINIMUM WAGE FOR CAMP COOKIES

VANCOUVER, March 28.—Of great interest to the lumbering industry, because affecting logging camps, is an appeal to the Court of Appeal by H. E. Field from a judgment of Judge Cayley in County Court, dismissing his action to recover $222 from International Timber Company. His Honor decided that Field had been employed by defendant as a flunkey and that flunkies and dishwashers are ranked as domestic servants, and therefore the Minimum Wage Act did not apply to them. Field claims a balance of wages on the basis of 40 cents an hour for a thirteen-hour day. He had been paid $3.45 a day for working three shifts.

SERVICE COUNCIL PLAN IS APPROVED

OTTAWA, March 28.—The parliamentary committee on industrial and international relations has endorsed the principle of the establishment by the Government of a national civil service council, composed of representatives of the Government and the organized civil servants in equal numbers.

Madam: "Why did you leave your last place?"

Cook: "Because the lady asked me that question."

"200 Years of Excellence 1728 – 1928"

WHEN the grave young scientist, Dr. Joseph Fry, was introducing his famous beverage in 1728, he found his best advocates were the quality, flavour and absolute purity of his Cocoa. Such, indeed, remain its best arguments today.

Transportation in 1728 and in 1928

Fry's

Purity Always First

For 200 years no demand, however great, has ever been allowed to cheapen or to lessen in the least degree the processes by which this famous Cocoa is made. It means something to know that 200 years of experience and adherence to century-old ideals of purity and care, are represented in that tin of FRY'S which you will buy today.

J. S. FRY & SONS (Canada) Limited Montreal

Fry's Cocoa

Established 1728

The Oldest Cocoa and Chocolate House in the World

Within 5 Miles

Seven acres, all cleared and in crop. Six-roomed house, all city conveniences. Close to school, on paved road, outbuildings, logans, large and small fruits. This is an exceedingly snug property, and should be inspected now.

$5,500

Coles, Howell & Co., Ltd.

Fire, Auto, Accident and Health Insurance

1205 Broad Street Phone 65

MANUFACTURERS CHOOSE LEADER

Mr. J. O. Cameron Elected Chairman of Victoria and Island Division of Canadian Association

DEPUTY MINISTER OF LABOR SPEAKS

For the ensuing year Mr. J. O. Cameron will head the Victoria and Island division of the Canadian Manufacturers' Association, having been unanimously elected chairman of that body at the annual meeting yesterday at the Empress Hotel.

Other officers elected were: Vice-president, Mr. James Parfitt; executive, Messrs. H. Anacomb, W. A. Jameson and W. A. Luney; representatives to the division executive, Messrs. R. W. Mayhew, E. Tomlin and N. A. Yarrow; secretary, Mr. T. J. Goodlake.

The report of the retiring chairman, Mr. H. J. Pendray, outlined the work of the division last year. In part the report was as follows:

"Since our annual meeting last year, when J. P. Forde addressed us on 'Canada's New Gateway to the Yukon,' two general meetings have been held. At one of these the application of the Victoria Chamber of Commerce to the Railway Commission for interswitching connection between the two railroads was discussed and the branch went on record as endorsing the application.

"At the other meeting H. W. MacDonnell, of the association's industrial relations department, spoke on price maintenance methods prevailing in other countries.

ENTERTAIN

"Members of the executive and other members have entertained a number of visitors during the year, including Harrison Watson and Bordon Johnson, Canadian Trade Commissioners to the United Kingdom, and C. M. Croft and A. S. Bleakney, Canadian Trade Commissioners to New Zealand and Brazil, respectively, as well as several junior trade commissioners.

"In June we had the pleasure of entertaining a large party of members of the association and ladies who visited the coast after the annual meeting at Calgary. Mr. and Mrs. R. P. Butchart, with their usual hospitality, gave a most enjoyable garden party to the visitors on the day of their arrival.

"The usual large number of matters have been dealt with through the office covering many subjects, varying from the registration of a trade mark for a local member to the supply of photographs for an Australian publication.

SECTION ACTIVE

"The three local trade sections, namely, clay products, printers and metal trades, have all been active throughout the year.

"Our good past chairman, Edwin Tomlin, has for the second year filled the office of chairman of the British Columbia division.

"Four new members have been enrolled during the year, and one has dropped out, making a net increase of three and a present membership of fifty. There are still a few manufacturing firms on Vancouver Island by whose membership both they and the association would mutually benefit, and members are asked to lose no opportunity to assist our staff in inducing them to join.

"Before closing this report I should like to acknowledge much good service rendered to our members from time to time by Hugh Dalton, secretary of the British Columbia division, and his staff, and also by the head office and Ottawa staffs."

TECHNICAL SCHOOL

Addressing the association, Mr. J. D. McNiven, Deputy Minister of Labor, spoke in favor of the establishment of technical education, declaring it would result in more skilled labor and trade workers. The apprentice system was dying out, he said, and a course at a technical school would enable a boy to discover and develop his natural talent.

Mr. McNiven paid tribute to the officials of Canadian Manufacturers' Association, expressing appreciation of their co-operation and good will. Although his work was to a great degree in connection with labor, it was always a distinct pleasure to discuss problems with members of the association, he said.

Mr. McNiven explained the operation of the Eight-Hour Day Act, with the administration of which he is concerned, as chairman of the controlling board. Firms making application for permission to work their plants overtime were almost invariably granted the permission desired. He also referred to the Minimum Wage Act in its relation to the lumber industry and catering.

He thought the minimum wage law for women had not worked much hardship, Mr. McNiven said. On the whole it was a fair success, though there were a few complaints because of inconsistency.

Touching on the work of his department in the settlement of labor disputes, Mr. McNiven said the best policy in handling such disturbances as strikes was to attempt to avert them beforehand.

Mr. J. L. Beckwith proposed a vote of thanks to the speaker. He dwelt on the subject of technical education and said that a decision on the establishment of a technical school here was a matter of urgency.

Whassat?

By J. R. Striebel

"Afraid of a shadow" isn't as foolish as it sounds when the shadow takes on a form such as this. And being a baby with little experience as to shadows—well, can you blame him for having a bad minute?

United Service Smoker

The United Service Institute of Vancouver Island are holding a smoking concert at the rooms of the Canadian Legion tonight at 8 o'clock. A good programme has been arranged and it is hoped that there will be a good turnout of members.

REALTORS OPPOSE SALARY INCREASE

Object to Raise in Scale of Aldermanic Remuneration—Garbage Removal System Criticized

Protest against an increase in salaries of aldermen is expressed in a resolution passed unanimously yesterday by the Victoria Real Estate Board.

"As representatives of the property owners of the city of Victoria, we should strongly protest against any increase being made in the salaries of the city aldermen until they can show us some further reductions in property taxation," Mr. Beaumont Boggs declared in introducing the resolution.

Mr. Alfred Carmichael condemned the practice of so mutilating trees in pruning them to avoid contact with overhead wiring as to destroy the trees themselves.

"This is going on throughout the city," Mr. Carmichael said, "and we ought to move to stop it. There are experts who understand the cutting and pruning of trees, and they should be consulted. I move we lodge a protest with the city council."

The resolution was carried unanimously.

Sponsored by Mr. James Forman, another resolution was passed asking for an improved garbage removal system and for cessation of the practice of throwing boulevard cuttings into vacant city property. Too much time elapsed between successive collections of garbage, Mr. F. Landsberg declared. This was not healthful to the community, he said.

HEART INTEREST THROBS THROUGH WOMAN'S STORY

MRS. GRINNELL

Anyone suffering from stomach, liver, kidney and bowel ailments, headaches, dizzy spells, catarrhal affections, constipation, indigestion, gas and sour stomach, loss of appetite, nervousness, unsound sleep, rheumatic pains and weak, tired, worn-out feeling, will find relief in "Husky."

One of the many experiences that have come to attention is that of Mrs. E. M. Grinnell, Winnipeg. She says: "For the past two years my health was in a badly run down condition. I suffered severely from rheumatic pains in my shoulders. These were so severe that I could not lie on my sides at night without causing the pain to further affect my arms. My fingers would grow cold and feel stiff and dead. I suffered further from constipation. Headaches were of almost daily occurence. I had hardly any appetite and as my nervous system was in a weak and run-down condition, I could not sleep well.

"I was feeling very bad when I began taking 'Husky.' It is remarkable the way this medicine has helped me. I am feeling entirely different and am today healthier than at any time in the past two years. The rheumatism is relieved. The pains no longer affect my shoulders and arms, and my fingers are not affected by cold and stiffness as before. I now enjoy regular bowel action. My appetite has increased wonderfully. I no longer suffer from headaches and as my nervous system has been strengthened, I can sleep soundly and restfully.

"I am gaining in health and strength each day. I am still taking 'Husky' and will continue to do so for a long time yet. This medicine has certainly worked wonders for me and I am indeed grateful. It is a pleasure to tell such a fine experience and a greater one to recommend this splendid remedy."

If you don't feel well go today to MacFarlane's or any other well-stocked drug store and get a bottle of

"HUSKY"

CATERING WAGE MINIMUM FIXED

Provisions of Male Minimum Wage Act to Be Extended to 2,500 Employees

On Sunday the provisions of the Male Minimum Wage Act will be extended to cover approximately 2,500 waiters, cooks, dishwashers and other men employed in the catering business in this province.

The official order making minimum wages effective after April 1 will mean an increase in wages for about fifty per cent of the total of employees.

Where employees receive their meals free, 32 1-2 cents an hour must be paid for a straight shift. The wage for a split shift will be 35 cents an hour. Employees not receiving free meals must be paid 40 cents an hour for a straight shift and 42 1-2 cents for a split shift.

Notices of dismissal have been given to dishwashers, it is reported, by two large hotels—one in Vancouver and one here. These hotels will employ women as dishwashers. Women can be paid fourteen dollars a week for forty-eight hours' work without free meals. Since most of the men are suffering from war disabilities, hotel dishwashers of Victoria have been given the option of applying to the board administering the law for exemption from the new wage ruling on grounds of their physical disability. So far, however, the men have refused this arrangement, and will quit their jobs, it is said, on April 1.

In Vancouver it is reported that one hotel has given notice of dismissal to all bus boys, or waiters' assistants, who are over twenty-one years of age and who are entitled to the new legal wage.

The act does not give the board power to interfere with the replacement of male help with women. On the other hand, if employers reach understandings with physically handicapped men to pay them less than the legal minimum, the board must approve such agreements on the written applications of the men involved.

DAMAGE ACTION OPENS IN COURT

John Kennedy Stewart Commences Lawsuit Against E. C. Hawkins Before Mr. Justice Gregory

In a Supreme Court action which opened here yesterday before Mr. Justice Gregory, John Kennedy Stewart claimed damages totalling $1,670.15 against the defendant, E. C. Hawkins.

The plaintiff, who is a motor mechanic and automobile dealer of Chemainus, claimed he sustained personal damages in a motor accident on the Island Highway at Westholme on July 20, 1927. He alleged that as he was walking towards his automobile, which was parked, the defendant's motor car struck him from behind, and he incurred expenses for medical, hospital, nursing and other services.

Hawkins, the defendant, who is a farmer residing at Crofton, Vancouver Island, denies liability for the accident. Hawkins contends that the plaintiff wrongly parked his car on the Island Highway, and therefore was guilty of contributory negligence. The defendant also claims that the plaintiff's account was overcharged.

The action, which commenced yesterday, will be continued this morning at 11 o'clock, with Mr. Bullock-Webster appearing for the plaintiff, and Mr. Richard C. Lowe representing the defendant.

C.N.R. PICTURES TO BE SHOWN AT ST. SAVIOUR'S

Through the courtesy of the Canadian National Railways there will be a special showing of motion pictures in St. Saviour's Parish Hall, corner of Catherine and Henry Streets at 8 o'clock this evening.

The reels will include: Across Canada with the Canadian National, Alaska, Triangle tour, including Jasper Park, Indian villages, Prince Rupert, and a boat trip to Vancouver through the inclosed waters of the Pacific Coast.

The views will show the beauty spots of Canada.

DRINK WATER TO HELP WASH OUT KIDNEY POISON

If Your Back Hurts or Bladder Bothers You, Begin Taking Salts

When your kidneys hurt and your back feels sore, don't get scared and proceed to load your stomach with a lot of drugs that excite the kidneys and irritate the entire urinary tract. Keep your kidneys clean like you keep your bowels clean, by flushing them with a mild, harmless salts which helps to remove the body's urinous waste and stimulates them to their normal activity. The function of the kidneys is to filter the blood. In 24 hours they strain from it 500 grains of acid and waste, so we can really understand the vital importance of keeping the kidneys active.

Drink lots of good water—you can't drink too much; also get from any pharmacist about four ounces of Jad Salts; take a tablespoonful in a glass of water before breakfast each morning for a few days and your kidneys may then act fine. This famous salts is made from the acid of grapes and lemon juice, combined with lithia, and has been used for years to help clean and stimulate clogged kidneys; also to neutralize the acids in the system so they are no longer a source of irritation, thus often relieving bladder weakness.

Jad Salts is inexpensive; cannot injure; makes a delightful effervescent lithia-water drink, which everyone should take now and then to help keep their kidneys clean and active. Try this; also keep up the water drinking, and no doubt you will wonder what became of your kidney trouble and backache. (Advt.)

DISTINCTIVE EASTER COATS

Featuring the Cape, Scarf and Shoulder Flare

Of all the coats that will appear in the Easter Parade these are the modes that will really matter—the Cape Coat, the Scarf Coat and the Flared one.

These and many unfurred models are featured in "Campbell's" beautiful Easter showing. An entire selection distinguished by subtle elegance of line and expert tailoring. In navy, grey, beige, green and black.

Prices Ranging From $37.50 to $75.00

Navy Tailored Coats for Misses

Special at $27.50

Featuring today a very fine group of new Navy Tailored Spring Coats for Misses and Junior Girls, in sizes 15, 16, 17 and 18. They come in the tailored double-breasted style and lined throughout with excellent quality crepe de Chine. Well cut and presenting a decidedly smart appearance.

Exceptional Value at $27.50

Angus Campbell & Co., Ltd.

1008-10 GOVERNMENT STREET

News and Notes of Realty in Victoria and District

By H. D. PATTERSON

A visit to the local brokerage offices resulted in the following reports of sales.

The Royal Trust Company—A suburban residential site of two acres at Gordon Head to a local resident; a house of eight rooms with large grounds on the Victoria harbor front; an adjoining parcel of waterfrontage to a newcomer from Stewart; also the residence known as "Dereen," with very extensive grounds on Rockland Avenue, to a local contractor, who will begin an extensive building programme.

Robert Grubb & Co.—The old Fraser residence on Balmoral Road, which some local persons will renovate for a maternity home; also a waterfront parcel on Galiano Island.

Goodlake & Webb—A house of six rooms on Hillside Avenue to a local buyer.

Heisterman, Forman & Co. — A house of four rooms on Bethune Avenue to a local buyer; a house of five rooms on Howard Street to a local purchaser; two parcels of acreage at Colwood to up-Island buyers; a dwelling and three acres in North Saanich to a resident; also a house of eight rooms on Dallas Road to a local buyer.

Lee & Parsons, Ltd.—Summer cottages at Langford Lake and Cordova Bay to local purchasers, and a house of four rooms in Victoria West to a local buyer.

Pemberton & Son—A house of six rooms on North Quadra Street to a local buyer; a house of ten rooms and three acres at Deep Cove to a local purchaser; lots on Monterey Avenue, Orchard Avenue, and at the corner of Currie Road and Newport Avenue to local purchasers; a house on Glasgow Avenue to a local purchaser; also lots on Mountjoy Avenue and Terrace Avenue to local purchasers.

Victoria Realty Co.—A lot on Packington Street to a local buyer.

P. R. Brown & Sons, Ltd.—A bungalow of five rooms on Wilmot Place to a local investor.

Sam Calvert—A new stucco bungalow of five rooms on Dalhousie Street to a newcomer from Ocean Falls.

T. B. Monk & Co.—A house of five rooms on Pembroke Street to a local investor.

J. A. Walker & Co., Limited — A stucco bungalow of six rooms in the better part of Fairfield; five acres with a residence in Saanich; a Summer cottage at Cordova Bay; a new bungalow of five rooms on Byng Street, and a house of three rooms on Howard Street, all to local purchasers.

Branson, Brown & Co., Limited—Two waterfornt parcels at Cadboro Bay, on one of which is a small house; both to local buyers.

Swinerton & Musgrave—A residence of eight rooms with large garden on Madison Street to a local purchaser; also lots on Island Road, St. Charles Street and Cloverdale Avenue, all to local buyers.

Beaumont Boggs & Co., Limited.—A small house in Victoria West to a local resident.

B. C. Land & Investment Agency, Limited—Four acres on the Saanich Road; two lots at the Gorge; two lots on Esquimalt Harbor, and two acres with a house on the East Saanich Road, all to local buyers.

R. G. Christy & Co., Limited—Two lots on Newport Avenue touching the golf links, and one lot on Howe Street, all to local purchasers.

City Brokerage—A house of ten rooms on Balmoral Road to a local purchaser, and a house of seven rooms on Burnside Road to a local buyer.

NEWS OF THE BUILDERS

Among the houses under construction at present, stucco bungalows are still in the majority. One under way on Faithful Street by H. M. Cowper shows a very workmanlike plan, with a hall giving access to bedrooms, bathroom and kitchen. It contains six rooms, with one finished bedroom upstairs, includes a large living-room, recessed tub in bathroom and oak floors in hall, living-room and dining-room.

The Victoria Realty & Building Company have several under construction at the present time. Among them is one on the corner of Moss and George Streets, being built for R. S. Olson. The roof is of patent shingles with thatch effect, the living-room, dining-room and sunroom are en suite on the south wall of the house, and the bathroom contains a recessed tub.

In one on Cambridge Street which they are building for J. Riddell, the living-room contains a very pretty curved bay window, there is a recess in the dining-room for a buffet, and there is a commodious breakfast room. The garage is carried out in stucco to match the exterior of the house.

The same company are also building a stucco bungalow of five rooms on Carnsew Street for W. H. Hughes, in which the garage is incorporated with the house; another on Carnsew Street for G. W. Patterson which will contain two unfinished bedrooms in the roof; a four-room cottage on Cavendish Street for J. F. Waddington, and another of four rooms at Roberts Bay for Captain Ashe.

MANITOBA DAM MAKES TROUBLE

WASHINGTON, March 28.—Fears that a clash between farmers in Northern Minnesota and the Canadian authorities might develop if a proposed flood control dam is constructed on the Roseau River, in Manitoba, were expressed today by Representative Selvig, Minnesota, who has asked the geological survey to obtain an international adjudication on the controversy.

5TH (B.C.) COAST BRIGADE, C.A.

Orders by Lieut.-Colonel J. C. Harris, V.D., commanding; headquarters, Victoria, B.C., March 29, 1928.

Special Signalling Instruction—Special signalling instruction will be given by the R.C.C.S. on Friday, March 30, and Thursday, April 5, from 7:30 p.m. until 9 p.m., for all signallers of the brigade. Instruction will begin promptly at 7:30, and a full turnout of signallers is requested.

N.B.—In future, brigade signallers will parade on Fridays (Good Friday excepted) at 7:30 p.m. sharp, instead of on Tuesdays, as heretofore.

P. T. STERN,
Major, Adjt., 5th (B.C.) Coast Brigade, C.A.

"MYSTERY FISH" PUZZLES

Holiday visitors at Cow Gap, a popular picnic resort near Beachy Head, England, were thrown into a state of excitement recently by the appearance of a "mystery fish," which was washed up by the sea. It weighed nearly 1,000 pounds, was nearly fourteen feet long, and had large triangular fins.

Victoria Baggage Company

H.M. Mail Contractors

OUR SPECIALTY

Furniture Moved, Crated and Shipped

Pool Cars for Prairies and All Points East

We Can Save You Time and Money. Largest Vans in the City.

Phones 2505 and 2506
510 Fort Street

WOOD

Best Fir Millwood
$4.25 Per Cord Load; C.O.D., $4.00
Kindling
$6.00 Per Cord Load; C.O.D., $5.75
LEMON GONNASON COMPANY, LTD.
Phone 77 2624 Government St.

Being kept in with a cold is no joke

THERE are two other people who don't think it's so funny either. His mother who has to stay home with him and take

care of a cross and disappointed young son. And his teacher who has to help him catch up with the lessons he is going to miss.

The worst part of it is, he's one of maybe half a million children who are *right now* staying indoors for the very same reason. And a whole lot of them could avoid most of these colds if only their resistance was built up ahead of time. If your children seem to "catch everything that goes around", try giving them Nujol.

For Nujol not only prevents any excess of the body poisons (we all have them) from forming, but also aids in their removal. It certainly would do no harm, anyway, to try Nujol, would it?

Try Nujol for, say the *next three months*. Then compare their report cards with those they had last year. See how the absences from school have dropped—how the school marks have jumped. Nujol was perfected by the Nujol Laboratories of the Standard Oil Co. (New Jersey).

See for yourself if Nujol doesn't help build up healthy resistance to colds and resulting ills—as thousands of other mothers have discovered. Keep a bottle of Nujol handy and give it to them regularly. Contains absolutely no drugs or medicine. Be sure you get the genuine.

The Daily Colonist

Established 1858

The Colonist Printing and Publishing Company, Limited Liability.

J. L. Tait, Business Manager.

Subscription Rates by Carrier and by Mail in Districts Contiguous to Victoria, Served by Colonist City Carriers:

Yearly $12.00
Monthly 1.00

Subscribers in ordering change of address should be particular to give both old and new address.

Subscription Rates by Mail:

To Canada, Great Britain, the United States and Mexico, except districts as above:

Yearly $6.00
Half-Yearly 3.00
Quarterly 1.50

All subscription rates payable in advance. Mail subscribers are requested to make all remittances direct to The Daily Colonist.

Thursday, March 29, 1928

THE IMMORTAL MEMORY

To Captain James Cook is primarily due the immortal honor that the British flag flies in this section of the Empire. This honor British Columbia shares with the Commonwealth of Australia and the Dominion of New Zealand. Today comes round the sesquicentennial anniversary anniversary of the landfall at Nootka Sound, which dates the beginning of British association with the Pacific Northwest coast of America.

No man has left his mark on any ocean as Captain Cook has upon the Pacific. The most singular feature of it all is that the British areas which color the world's largest ocean have come into being from his discoveries without the battles with foreign Powers that have marked the price of Empire in Asia, Africa and North America. They, too, have been achieved almost without bloodshed among the dispossessed aboriginal tribes whose lands have been required for settlement and development.

British Columbia has hitherto been peculiarly unresponsive to the memory of the great navigator—even one of the two memorials at Nootka was erected by an American historical society—as compared with Australia and New Zealand, where statues and place-names abound and where societies study every detail of his career and the careers of the brave men who accompanied him and took the ships back to England after his murder in the Hawaiian Islands.

Captain Cook's whole career is the story of what the Empire dreamer loves to think of his hero—efficient, thorough, humane and broad minded. His record is one to conjure with, and never did the voice of calumny touch him in his life time, nor has the captious critic thereafter ever attacked his memory. As the years go on the admiration for his character grows, undimmed by the stains which have marked so many of the great pioneer navigators called upon to deal with simple, unsuspicious savages.

TECHNICAL SCHOOL PROPAGANDA

The School Board's propaganda pamphlet for the purpose of influencing voters in favor of a new technical school contains some information that appears to be contradictory. It recounts the fact that in the existing high school there are now 177 pupils receiving limited practical training instruction in the technical workshops. In arguing that a technical school is a necessity the claim is made that from 400 to 500 students, now attending the high school in the commercial and technical departments, will be transferred to the technical school, and with the transfer will go fourteen teachers. The assumption is that these fourteen teachers will be sufficient to run the technical school, for there is no provision in the financial estimates for new teachers, and, therefore, it may be assumed that instruction in the new courses, other than those already being taught, will be undertaken by the existing staff.

The pamphlet, however, goes on to relate that Victoria's high school "is mainly a college preparatory institution providing courses leading to the University and Normal School," and that "such training is adapted to the few students who are preparing for professional careers." Thus the conclusion is reached that a technical school is required, "in order to extend such limited facilities and offer to the great majority of the students the opportunity of electing, under wise guidance, fundamental training courses adapted to their aptitudes and to their future vocational activities." Since the new technical school is only suppose to accommodate from 400 to 500 students it is pertinent to ask how it can offer the advantages enumerated to the "great majority" of high school students, who now number 1,207.

The technical school is being boomed as something altogether new, yet it is to be conducted by teachers who are now performing technical functions in the existing high school, and it is simply devised to relieve congestion at the high school. In other words, the students now receiving high school technical courses are to have a new building if the property owners approve of the expenditure. There is a suggestion that they will receive a different or more complete course of instruction, but the same teaching staff will be employed.

The School Board's estimate of expenditure in annual cost includes just two items—$9,425, described as "annual increase re buildings and equipment," which really means interest and sinking fund on the capital investment; and $8,000 increase re maintenance, which includes janitors, fuel, light, etc. In other words, it is logical to suppose that the status quo is to be maintained as regards teaching and the courses for students. The technical school by-law, therefore, does not mean any extension of technical education in this community, but simply the provision of an expensive building and expensive equipment at a total cost of $250,000. Of this amount Victoria is to provide $145,000 and the Provincial Government $105,000. In reality it is the taxpayers who would provide the whole amount.

In the propaganda pamphlet paragraphs are devoted to the courses to be offered in the new technical school. If they are more extensive than those now in operation at the high school, and if, in connection with the proposed school new night classes are to be inaugurated as is specifically indicated, then there will be a very substantial addition to the annual cost of technical education by the absolute necessity of providing new teachers. Indeed, it can be stated with certainty that if what the school trustees claim for a separate technical school should eventuate the technical teaching staff will have to be doubled, with an annual addition to school expenditure of from $30,000 to $40,000 per annum. In other words, if the school trustees' ambitions are realized the annual cost of a new technical school building and maintenance and operation will be in excess of $50,000 per annum and will man two additional mills on the tax rate. The question for the property owners to decide is if they consider, with municipal taxation destined to be increased for 1928, they can face a further increase in 1929 for school purposes, and if the benefits to be derived therefrom will be commensurate. Those benefits are largely speculative and in advocating them the School Board, as an elected organization, should have dealt sheerly with facts and not put forward statements which are contradictory in terms.

VANCOUVER'S PROGRESS

Reaching the age of thirty years on Monday last, The Vancouver Province celebrated its birthday by the issue of a special number, which was a notable achievement in the line of newspaper enterprise. During the thirty years which span the life of The Province, Vancouver has enjoyed wonderful growth, and the paper has grown with corresponding rapidity. The field it now has to cover is vastly different from that of thirty years ago, but it has well kept pace with the community which it serves.

The special number issued on Monday is naturally devoted in large measure to a review of the progress which the thirty years has brought; in effect the history of development of a great city from a small town. Attention is also well directed to the progress of British Columbia during the same period. As this week sees the 150th anniversary of Captain James Cook's visit to the coast of Vancouver Island, The Province seized the opportunity of publishing a large amount of historical matter relating to the illustrious navigator and his achievements. Much of interest in regard to the provincial pioneers and their work is also collected. Those who have an opportunity to examine The Province's anniversary number will agree in pronouncing it worthy of preservation as a record of British Columbia's progress in a peculiarly striking period.

The wholesale dismissal of postmasters by the present Federal Government, and dismissals that have taken place in other departments of the public service have led The Calgary Herald to comment as follows: "Under Sir Robert Borden and Mr. Arthur Meighen the Civil Service in Canada was largely taken out of the hands of politicians. It was allowed to remain almost wholly in the control of the Civil Service Commission. The Canadian public approved of this treatment of the Civil Service, believing it to be both fair and in the best interests of the country. There will be a corresponding feeling of regret now that evidence plainly shows that under the present Dominion Government the Civil Service has again become a preserve of the patronage-mongers."

How not to waste a match is a lesson which Miss Helen Fraser, a young Scotswoman, has set out to teach humanity. She estimates that one out of every ten matches struck is wasted through incorrect striking. The percentage is probably greater when it is considered how many matches are badly made. Miss Fraser's advice as to how to strike a match is as follows: "Hold the match between the thumb and the second finger, with the first finger at the back of the match. Strike firmly and gently, but over a very tiny portion of the striking surface. The majority strike their matches over far too big an area."

The Weather

Meteorological Office, Victoria, B.C., at 8 p.m., March 28, 1928.

TEMPERATURES

	Rain	Min.	Max.
Victoria	--	40	52
Vancouver	--	38	50
Kamloops	Trace	36	54
Barkerville	.04	26	40
Estevan Point	Trace	42	48
Prince Rupert	.04	36	44
Dawson	Snow, .04	0	14
Seattle	.06	42	50
Portland	.04	42	54
San Francisco	--	48	60
Spokane	.22	36	52
Penticton	.05	32	59
Vernon	.03	30	54
Grand Forks	--	33	55
Nelson	--	33	52
Kaslo	--	33	45
Cranbrook	--	22	45
Calgary	--	24	30
Edmonton	--	20	34
Swift Current	--	20	36
Prince Albert	--	18	36
Qu'Appelle	--	8	34
Winnipeg	--	14	30

FORECASTS

Victoria and Vicinity—Fresh to strong southerly winds; mild with rain.

Vancouver and Vicinity—Increasing easterly and southerly winds; mild, followed by rain.

WEDNESDAY

Maximum	52
Minimum	40
Average	46
Minimum on the grass	35

Bright sunshine, 4 hours 30 minutes.

General state of the weather, fair.

5 P.M. WEATHER REPORTS

Victoria—Barometer, 30.09; wind, W., 24 miles; cloudy.

Vancouver—Barometer, 30.06; calm; cloudy.

Kamloops—Barometer, 29.76; wind, S.E., 4 miles; cloudy.

Barkerville—Barometer, 29.80; calm; fair.

Prince Rupert—Barometer, 29.75; wind, S.E., 20 miles; cloudy.

Estevan Point—Barometer, 30.08; wind, S.E., 4 miles; raining.

Tatoosh—Barometer, 30.12; wind, S.W., 16 miles; cloudy.

Portland—Barometer, 30.22; wind, S.W., 4 miles; cloudy.

Seattle—Barometer, 30.14; wind, S.W., 20 miles; cloudy.

San Francisco—Barometer, 30.22; wind, W., 20 miles; clear.

The Good Old Days

Classified Ads of 250 Years Ago

Notice—Whereas one John Stuart, of a tall stature, black brows, a wart upon his cheek, in a black periwig and black suit, had been lately instructed to sell several pieces of black worsted, crapes, hair chamblets, black philemot, and sky-colored mohairs, with which goods he is run away and cannot yet be heard of. Whoever gives notice of the man and goods to Mr. Howard, in Milk Street Market, shall have forty shillings reward.—London Times, 1680.

Lost—Upon the 13th inst., a little blackamoor boy in a blew livery, with a silver collar about his neck, inscribed "Mrs. Manby's Blackamoor, in Warwick Lane." Whoever shall give notice of him to Mrs. Manby, or to the "Three Cranes" in Paternoster Row, shall be well rewarded for his peynes.—London Times, 1864.

From The Young Ladies' Friend: "A Manual of Practical Advice and Instruction to Young Females on Their Entering the Duties of Life. By a Lady." (Published 1838.)

Hope is a charming, lively, blue-eyed wench, and I am always glad of her company, but could dispense with the visitor she brings with her, her younger sister, Fear, a white-liver'd, lily-cheeked, bashful, palpitating, awkward hussy, that hangs like a green girl to her sister's apron-strings, and will go with her whithersoever she goes.—Charles Lamb.

A man has no more right to say an uncivil thing than to act one; no more right to say a rude thing to another than to knock him down.—Samuel Johnson.

Letters to the Editor

No letter to the Editor will be inserted except over the proper signature and address of the writer. This rule admits of no exceptions.

KAPOOR LUMBER COMPANY

Sir,—As there seems to be some misunderstanding about present conditions in this camp, we, the undersigned employees of above company, having been here since the starting of work, wish to correct any misleading statements which would cause any trouble to above company.

Whereas this is a new place right in the green timber, also in the middle of Winter, one would not look for an up-to-date Summer resort or high-priced hotel. The company are trying to establish an industry here to employ one hundred or more men. They have at the present time sufficient shacks, one-ply boards with battens, equipped with good springs and mattresses, a good dining-room and cookhouse, white staff, lady cook, with well-cooked satisfactory food. The above company is paying the same wages as the other plants on the Island, and we, the undersigned, are satisfied with conditions at present as we know the company is intending to build cottages and private houses as soon as it possibly can so as to accommodate its employees.

F. LOPTUS.
H. WAKEFIELD, of the T.L.C.
ADAM ELL.
J. T. O'FLYNN.
J. P. LOPTUS.
J. M. STEVENSON.
M. McINTYRE.
M. A. RICHARDSON.
RORF O'DONELL.
SYDNEY J. ANDREWS.

Kapoor Lumber Co., Sooke Lake, B.C., March 27, 1928.

THE POLITICAL STOCK POT

Sir,—Where, Mr. Editor, is the birthplace of all the rumors that appear in the public press anent the coming provincial election and the attitude of the prospective candidates thereto? First we have all sorts of rumors concerning Dr. Tolmie appearing in The Times, all without the least shred of truth. Is it that the wish is father to the thought, that the good old Times suggests so often that Dr. Tolmie will not be a candidate for Saanich? One would think so.

But why do we not see in its columns something concerning the rumor that the Liberal candidate, Mr. Whittaker, is thinking of dropping out of the race? I wonder why? Surely it has heard it, and could probably enlighten us as to its source. The rumor has as much foundation in fact, probably, as the many grotesque reports appearing in its columns concerning Dr. Tolmie's candidature. However, it may serve a good purpose and make it easier for Mr. Whittaker when the election date is announced.

A. W. WOODS.

Gordon Head, B.C., March 27, 1928.

THE TECHNICAL SCHOOL

Sir—It appears to me that the question the ratepayers have to decide, when voting on the proposed technical school, is a simple one.

Can the ratepayers afford it?

It is well known that they cannot do so.

That the Government will give a grant in aid, which will lapse if not taken advantage of, is a bait that has been held out before, and unsuccessfully in the case of Oak Bay.

In the first place, these grants do not lapse, except temporarily, and in the second place, the Government does not give the grant. The money has to be raised from already overburdened taxpayers.

W. TAYLER.

2312 McNeil Avenue, Oak Bay, B.C., March 27, 1928.

LEAGUE OF NATIONS PROPAGANDA

Sir,—A day or two ago you published an editorial under the heading of "League Propaganda" in your paper. It was almost entirely taken from a leading article in The London Times newspaper. In the next day's issue of that paper there appeared a letter, "To the Editor of The Times," by Lord Cecil, who is the president and most important and enthusiastic member of the English "League of Nations Union," quite upsetting the view of the writer of that leader. As you have given publicity to that leading article, I should feel very much obliged to you if you would give the same publicity to Lord Cecil's answer. The following is his letter, which possibly you did not see:

Great Britain and Disarmament

To the Editor of The Times.

Sir,—It would be an impertinence for me to intervene in a controversy between Professor Noel Baker and Admiral Aubrey Smith. But in your leading article you lay down a principle with regard to non-party organizations which I venture to hope you will reconsider. Speaking of the League of Nations' Union, you say:

"A Union which professes to be a non-party organization is acting with impropriety when it presses on its adherents a particular policy known to be unacceptable to the Government of the day and to many of its own members."

Evidently a non-party organization must deal equally with all parties. If it is not to oppose any view of the Government, it must take the same attitude with regard to any view of the Opposition—in other words, it must remain absolutely silent about any question on which there is a controversy. Such anaemic advocacy of the League would surely be futile. In the present case the council of the union, representing the whole body of its members, unanimously passed a series of resolutions on the questions of disarmament, security and arbitration. These were assented to by many men and women of uninpeachably conservative opinion. They were confirmed again unanimously at another meeting of the council held two or three months later, and they have met with no disapproval from any of the many hundred meetings in connection with the Union held all over the country since they were adopted. For the most part the resolutions endorsed the action of the Government at the last assembly. The first of the resolutions was, indeed, so favorable to the Government that Lord Cushendun thought it worth while to read it out to the House of Lords. It is quite true that one of the resolutions, without criticising the Government, urged the signature of the optional clause, in accordance with the policy adopted by the Union for the past four years. It is suggested that instead of doing so we ought to have said:

"With regard to the optional clause the Union has heretofore been in favor of its signature, but since the Government has now declared its opposition to that clause, the Union withdraws its previous opinion on that subject."

I cannot think that such a course or anything like it would have commended itself to our members. During previous governments the Union has more than once adopted a critical attitude towards Government proposals. If it is to remain non-party, it must treat all governments alike.

Yours faithfully,
CECIL.

39 Grosvenor Square, February 18.

G. M. COLMAN
(Lieut.-Colonel).

Mount Edward's Apts., Victoria, B.C., March 26, 1928.

TRUSTEES SPEAK ON NEW SCHOOL

Two Meetings Endorse Technical School By-Law—Canvassing of Support to Be Made

Trustees of the City School Board spoke at three meetings last night on the Technical School By-law that is to be voted upon by property holders on April 5. Two of the meetings went on record as endorsing the project.

Trustee George Jay spoke at the North Ward School meeting. Mr. J. M. Campbell, the principal, presided. After the address had been given by Mr. Jay a committee was named, of which Mr. Cruickshanks was made chairman, to canvass support for the by-law and report to a meeting of the Parent-Teacher Association to be held on Saturday night. Pupils of the school provided a programme of entertainment during the evening.

The Parent-Teacher Association of the Margaret Jenkins School unanimously endorsed the by-law at a meeting held last night, when Trustee W. Straith spoke on the proposed technical school question. The meeting went on record to the effect that those present would do everything possible to secure support for the by-law. Mr. G. H. Gee, principal of the school, presided over the meeting.

Trustee J. S. McMillan addressed the meeting at the South Park School. Following the address a committee was named to consider the question and bring in a report at a later meeting. Mr. Allison Campbell, principal of the school, presided over the gathering.

WOLVES BITE VENUS

ANGORA, Turkey, March 28.—Wolves descending from the mountains upon the capital of Turkey, last night, devoured the pet lamb of the minister of finance. They also left gashes from their teeth and claws on the bronze statue of Venus, which was recently imported from Paris and is now kept in the prefect's garden awaiting its placing on the main boulevard.

THREE-FIFTHS OF SUM GIVEN

CHRIST CHURCH CATHEDRAL TOTAL IS CARRIED TO $59,718 WITH OTHER PROSPECTS

Further Time Will Be Necessary to Attain Objective Set to Complete Nave

Additional subscriptions reported last night to the fund for completing the nave of the new Christ Church Cathedral carried the total received to date to $59,718. A number of canvassers stated that they still to visit, and were confident of had many prospective contributors increasing their returns.

From individual canvassers in the business district, incidents were learned of a number of people who have given generously out of very limited means. The general feeling reported from interviews made during the past week was that Victorians wished to see the nave finished, and although many were able to help with small sums only, the objective of $100,000 would be reached if sufficient time were allowed.

Expressing the spirit in which many are contributing to the fund, one business man said, "It will be well to feel that we helped in a practical way to build a beautiful cathedral that will stand for centuries to witness to the fact that this generation has not forgotten the things that stand for truth, right, and the higher ideals of life."

Last night's meeting was attended by representatives of the various teams of canvassers engaged in presenting the appeal in the business area of the city. Mr. J. E. Wilson, chairman of the committee for completing the nave, presided. The next meeting will be held on Wednesday, April 11, in the Memorial Hall, when further reports from all canvassers will be received.

The Rhyming Optimist

By Aline Michaelis

WANDERLUST

Oh, I would wander far and far,
Across the wood and plain;
I would not heed the burning wind,
The lances of the rain!

For I would take the long, long road
With swift and eager feet,
The world untried before me, and
The promise of it sweet.

And I would test each shining hope,
Would prove the false and true,
While seeking still Earth's utmost rim
As rovers ever do.

What gladness always in the quest
By land or sea to roam,
And then, last, deepest joy of all,
To turn my steps toward home!

What the reformer likes best to do is to compel others to do what they like least to do.

SOUND AUCTION BRIDGE

By WILBUR C. WHITEHEAD

The World's Greatest Authority

HAND NO. 97

North: ♠ 10 8 7 ♡ 9 7 3 ◇ A 7 2 ♣ 10 9 4 2

West: ♠ K Q 4 3 ♡ A K Q 5 ◇ 6 3 ♣ Q 6 5

East: ♠ A 9 ♡ J 8 4 2 ◇ 9 8 5 4 ♣ K 8 3

South: ♠ J 6 5 2 ♡ 10 6 ◇ K Q J 10 ♣ A J 7

South is the dealer. What is the proper bidding and play?

THE PLAY

Tricks	South	West	North	East	Won by N S	Won by E W
1						
2						
3						
4						
5						
6						
7						
8						
9						
10						
11						
12						
13						
Total Tricks Won						

(Bracket the card led to each trick)

	Declarer	Opponents
Point Score		
Honor Score		

THE BIDDING

South Bids	West Bids	North Bids	East Bids

Final Bid ..... Played by .....

In the next issue Mr. Whitehead will explain the salient points in the bidding and play of the above hand. Fill out your own chart and compare it with his method.

These hands must not be bid or played "Double Dummy," i.e., as though all four hands were exposed.

NOTE—In recording the Auction, or the play, use "S" for Spades, "H" for Hearts, "D" for Diamonds, and "C" for Clubs. Use "NT" for No Trump, "DBL" for double, "REDBL" for redouble.

Yesterday's Hand as Played by Mr. Whitehead

HAND NO. 96

S—♠ A 10 8 7 5 ♡ A K J 5 ◇ J 7 4 ♣ 7
W—♠ Q J 9 6 4 3 ♡ Q 10 ◇ A Q 10 3 2 ♣ —
N—♠ K ♡ 9 8 7 4 ◇ 9 ♣ A J 10 9 8 6 5
E—♠ 2 ♡ 6 3 2 ◇ K 8 6 5 ♣ K Q 4 3 2

The Correct Bidding and Play

THE PLAY

(Bracketed card shows lead to each trick)

Tricks	South	West	North	East	Won by N S	Won by E W
1	2♠	(2♠)	3♠	3♣		1
2	3♡	(3♣)	4♣	5♣	1	
3	4♣	4♠	(4♡)	4♡	1	
4	(4♠)	4♠	5♣	5♡	1	
5	(♡7)	5♠	6♣	6♡	1	
6	4♡	(♡2)	(♡J)	♡Q	1	
7	(5♠)	5♠	5♠	5♠	1	
8	2♡	5♣	(♡10)	♡K		1
9	5♡	5♠	6♣	(6♠)	1	
10	5♠	5♠	(5♠)	6♡	1	
11	5♠	6♣	(6♠)	6♡	1	
12	5♠	5♡	(6♣)	6♡	1	
13	6♠	5♠	6♡	(6♠)	1	
Total Tricks Won					10	3

	Declarer	Opponents
Point Score	32	
Honor Score	50	

THE BIDDING

South Bids	West Bids	North Bids	East Bids
1♡	1♠	2♠	3♣
Pass	3♡	3♠	4♡
Pass	Pass	4♠	Pass
Pass	Pass		

Final Bid 4♠ Played by South

Salient Points of the Bidding

A five-card suit headed by the Ace, dropping to the ten or smaller, is more in the nature of a secondary than a primary suit bid. Hence, its initial call should be avoided, if holding another initial bid in the hand. Therefore, South bids Hearts originally rather than Spades.

West's bid of Spades, overcalled with two Hearts by North, is denied by East with a three-Club bid. The bidding from this point follows normal lines, South securing the contract at four Hearts.

Salient Points of the Play

Trick 1. East plays high in Diamonds, asking for a second lead of the suit, as with only one Club unaccounted for, he realizes the futility of encouraging a Club head.

Tricks 3 and 4. Declarer's objective is the establishment of Dummy's Clubs and not the immediate elimination of the adverse trumps. He leads trumps from Dummy, however, so as to enter his own hand for a more advantageous lead of Clubs; and as West drops the ten of trumps, Declarer plays a second round in hopes that West may also be found with the Queen of trumps, in which case Declarer believes game will be assured. The basis of his hope is clearly shown in the value of the partnership trumps with the ten and Queen gone. A top trump in Dummy with the aid of his own trumps promises the establishment of Clubs.

Trick 6. South unblocks, trumping with the higher of his two Hearts.

Trick 8. South passes, as a continuation of his plan of play, after a ruff, would, if properly defended, give him only nine tricks, one short of game.

Trick 9. Declarer ruffs in Dummy and East can make only his high trump.

(Copyright, 1928, Republic Syndicate, Inc.)

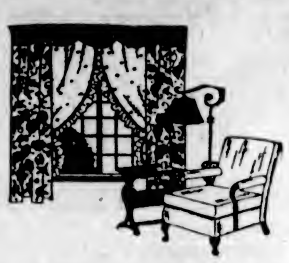

New Curtain Materials Are Admired

We are congratulated every day upon our selection of new curtaining materials. The new patterns in Madras, crétonnes, figured casement cloths and nets comprise the most appealing display made by this store in many years. Remember to call and inspect these new arrivals.

WEILER'S

Complete House Furnishers

Government Street Established 1862

GYPROC

Fireproof Wallboard—heat, cold and sound resisting. Price very reasonable. Send for sample and particulars.

Your Lumber requirements, large or small, carefully attended to.

Sawmill: Phone 298. Factory: 2697.

The Moore-Whittington Lumber Co., Ltd., Victoria, B.C.

Hollywood on the Air

By DODGE BROS.

Thursday, 6 to 7 P.M.

Pacific Coast Network

Will Be Heard Best With the New

Crosley Bandbox

$95.00

Complete With Batteries, Loudspeaker, Etc.

1417 Douglas St. JIM BRYANT Phone 7781

One-Cent Sale

This Semi-Annual Sale is held only by this store in this city. This is the Rexall Store, and the One-Cent Sale is the private method of advertising. REMEMBER, ALL NEW STOCK for the sale, and you get two articles for the price of one, plus the one cent.

Sale Starts Tomorrow

THE OWL DRUG CO., LTD.

Campbell Building Fort and Douglas — Prescription Specialists — W. H. Wand, Mgr. Phone 135

We Are Foot Repairers

Not shoe repairers. Weak, Fallen Arches, Bunions, Swollen Ankles, Tired, Played Out, Nervous. Hundreds are enjoying renewed comfort and health. Qualified Orthopedist. Free Examination. Phone 597.

Stobart Bldg. B. C. Foot Hospital 745 Yates Street

I-ON-A-CO

All Over — Authorized I-ON-A-CO Clinic — Two Nations

How Much Money Have You Paid Out

In Trying to Relieve That Pain?

Our plan is not costly. We invite you to come and have three free treatments, without obligation; then you get twelve more for $5.00. The results will astonish you.

The Original Wilshire I-ON-A-CO Belt has relieved many Victorians. Why not you? If you cannot come to our office you can rent I-ON-A-CO and have it in your home.

Ask anyone who owns an I-ON-A-CO.

Note the Number—504 Sayward Building

Office Hours: 9 A.M. to 6 P.M., Week Days Only

Telephone 2362 H. A. Goward, Sales Manager

Wilshire's I-ON-A-CO

OSPREY FOUND IN ENGLAND

Ornithologists of England have been guarding with secrecy a spot in Northumberland where an exceedingly rare osprey recently appeared and is making its home. The osprey is now almost extinct as a breeding species, and scientists are keeping the home of the bird, a handsome adult, a secret to prevent his being shot by hunters.

ESTABLISHED 1885

The New Onyx

Spring Models

ARE HERE

In honey beige, brown and black.

GET YOURS TODAY

Maynard's Shoe Store

649 Yates Street Phone 1232

WHERE MOST PEOPLE TRADE

COLUMBIA

PROCESS NEW RECORDS

April Releases

LATEST DANCE HITS

"Diane" "Pale Moon"
"Meditation," from "Thais"
"Waiting for the Rainbow"
"On the Shores of Honolulu"
"Among My Souvenirs" "Sailin' On"
"Moonlit Waters" "Dream Kisses"

Latest Catalogues Mailed Free

Davis & King, Ltd.

719-721 Fort St. Next to Cornwell's Phone 711

For Your Approval

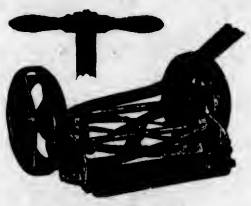

Lawn Mowers

Daisy ..... 12 in. and 14 in.
Woodyatt ..... 14 in. and 16 in.
Empress ..... 14 in. and 16 in.
Perfection ..... 16 in. and 18 in.
Imperial ..... 16 in. and 18 in.

Edge Trimmers, Dominion
Grass Catchers, all sizes
Grass Snips and Hedge Shears
Garden Tools of All Kinds

Alcock, Downing & Wright, Ltd.

SUCCESSORS TO HICKMAN TYE

Phones 58-59 546 Yates St., Victoria, B.C.

Plant Your Garden With Our Seeds

It's no experiment to be tried out at your expense. It's past the "Try Me" stage and has been for many years.

Savory's, Ltd.

1421 Douglas Estd. 1862 Phone 1024

B.C. FUNERAL COMPANY (HAYWARD'S) LIMITED 734 BROUGHTON ST TELEPHONE 7255 EST. 1887

For Superior Coal and Efficient Service

Phone 1377

Victoria Fuel Co., Ltd.

1203 Broad St. Phone 1377

AFTER FIFTEEN YEARS

WINNIPEG, March 28.—Through a fifteen-year-old circular from the files of the Windsor police the authorities here have succeeded in identifying Robert Ross, aged fifty, known to police under a dozen aliases and wanted in Walla Walla on a charge of criminal assault.

Florence, Italy, plans the erection of many new schools.

"Quality first"

McNISH'S SPECIAL SCOTCH WHISKY

(Consumed throughout the World)

29/

As rare a whisky as ever came from the land of heather.

PRE-WAR STRENGTH—20 U.P.

This advertisement is not published or displayed by the Liquor Control Board or by the Government of British Columbia.

World-Famous Stories

THE SUBSTITUTE

By FRANCOIS COPPEE

(Francois Coppee, 1842-1908, was a famous French novelist; he was also a poet and playwright. He was elected to the honor of membership in the French Academy in 1884.)

Leturc experienced his first arrest at the age of ten, as a vagabond. He had grown up in dire straits, always hungry and constantly beaten. A street arab he was, ragged and forlorn. No one claimed him, so he was sent to reform school.

The boy was not very intelligent, and all they could teach him, in his ignorance and clumsiness, was how to reseat chairs. Yet as he did as he was told, and was quiet, he was not contaminated by the vicious schoolfellows with whom he was thrown. When he was seventeen he was released, thrown again on his own resources in the streets of Paris.

Then, some months later, he was arrested for stealing a cheap pair of shoes, and sentenced to a year in prison. Again at liberty, he wandered abroad in Paris, but watched constantly by the police. When the law punishes a man and then sends him out, it keeps tabs on him so as to be ready to apprehend him for his next offence. It is as though a fisherman threw back his fish into the pond so that the supply would never be exhausted.

For two years Leturc kept out of prison, and then he was arrested on suspicion for being found in the company of some young urchins who were caught robbing sleeping drunkards. He protested his innocence, but he was known by the company he kept, and sent to prison for three years. This time he was out only six months, plunged anew into the sink of Paris, when he was caught and sent to prison for being complicated in a night burglary—this time his sentence was five years at hard labor.

Those five years—broiling hot Summers and Winters full of raw blasts of wind—were full of the ball and chain, blows from cudgels, and a fare of black bean soup. At the end of that time he was sent into exile, but escaped, and returned to Paris in disguise.

He convinced a landlady that he was a shipwrecked sailor who had lost his papers, and so got lodgings. He kept pretty well under cover, but risking a walk in the streets one day, he chanced to pass the school where he had learned to read. It was recess time, and on the wall he happened to read this Biblical inscription: "Joy shall be in heaven over one sinner that repenteth, more than over ninety and nine just persons, which need no repentance."

Memories of his youth were brought back to him, and the text from the Bible kept recurring to his mind. Finally, he thought it might not be too late. It would seem heavenly to be at liberty making his own way. He was strong and agile—masons needed helpers, and he could earn three francs a day. He got a job.

In three months he was a new man. He earned the reputation of being a good workman. At night he was gloriously tired and ate his evening meal with a good appetite. He was free, and enjoyed it.

Then he found a friend, a fellow-workman. They became jovial comrades, and it became the constant fear of Leturc that his friend might find out about his past. For the friend was a rural lad, unacquainted with the city and its wickedness, and might easily be frightened if he knew he was taking to his bosom an ex-convict. They shared their room wth another worker, an old man who was laboriously saving money to buy himself a vineyard in his native land.

But his friend could not remain long in Paris without discovering some of the temptations of dissipation and vice. He began to look at the women who wanted to lure him for the sake of what he might spend on them. Leturc saw all this, and was saddended by it, but there was nothing he could do. He loaned his frien all he could, even after the friend stopped paying back these petty loans, and constantly asking for more.

Then one night, as Leturc was returning to his room, tired with a hard day's work, he heard the old man with whom they shared their lodgings, arguing with the landlord. He claimed that he had been robbed of three goldpieces, the money he was saving to buy his vineyard—and he described the three coins minutely. He wanted the landlord to let him search the baggage of the two young fellows with whom he roomed.

The landlord consented. As Leturc feared, the coins were found in the bag of his friend. The poor boy, caught in the web of the city's sinning, had yielded to the temptation to rob this old man of his tiny hoard.

And then the well-known step of the friend sounded on the stairs. Leturc thought quickly. There was still time to save him from his doom. Without hesitation, Leturc opened the door and walked in before the landlord and the old man.

"I confess," said Leturc, "I stole the coins and put them in my friend's bag. I am a thief, but I'll not betray a friend. Call the police. I give myself up."

Leturc's friend entered the room and became afraid, seeing that his theft was discovered.

"It is all right," said Leturc, then, to the others: "Leave me alone with him a moment. I cannot escape. Lock the door if you like, but leave us alone."

Alone with his friend, Leturc shook him sincerely by the hand, and told his story briefly.

"I understand it all," said Leturc. "You stole the money, probably to buy some trinket for a girl. If you are caught, that means six months in prison, and I know what that means. It means that when you come out you will soon go back again—I spent seven years at the reform school and nine years in prison at three different times. But now everything is arranged. I have taken the crime on my own shoulders, which are experienced and able to stand it."

"It is terrible," said the young man, ready for his friend to make this great sacrifice for him.

"All that I hope," said Leturc, "is that my offering will not be in vain. I hope that this will teach you a lesson. I hope that from now on you will keep away from crime. I am giving you this chance to avoid being branded as a convict. You have your whole life before you. Make the best of it."

So, with one clasp of the hand, Leturc gave himself once more into the cold and merciless hands of the law. His confession was accepted and he was convicted of robbery. He was sentenced this time for life, as a criminal who could not be cured.

Death Saddens Many Friends in Victoria

Old friends and acquaintances, as well as relatives in Victoria were grieved to hear of the death early in March of Charles R. Smallwood, a highly respected lawyer of Charlottetown, Prince Edward Island. The Guardian of that city says:

"The late Mr. Smallwood was well and favorably known in city and province.

"A man of sterling worth and high character, a good citizen and one who worked conscientiously for the betterment of the province he will be greatly missed.

"Mr. Smallwood, after securing his elementary education in the public schools, entered Prince of Wales College, after which he took up the reading of law in the office of Palmer & McLeod, both now deceased. After his admission to the bar in 1885, Mr. Smallwood entered into a professional partnership with Mr. now Judge A. B. Warburton, under the firm name of Warburton & Smallwood, which association continued until 1892, when it was dissolved, since which time Mr. Smallwood has continued the practice alone. He had always taken an active part in public affairs, having been for some years secretary of the Liberal-Conservative organization in Prince Edward Island, while up to his death he served as secretary of the Prince Edward Island Exhibition and Driving Park Association."

Two sisters of the late Mr. Smallwood live in Victoria, Mrs. Richards, of Earl Grey Street, widow of Captain Thomas Richards, who for many years commanded a boat on the Atlin River in this province, and Mrs. W. H. Pillmore, 122 Howe Street, whose husband has retired from railroad service in Moncton, N.B.

SUDDEN DEATH OF PRAIRIE VISITOR

The death occurred suddenly yesterday of Mr. William John Webster, manager of the Regina branch of T. Eaton & Company, who succumbed to heart disease. He had recently arrived, with his wife and daughter, at the Empress Hotel.

A native of Lucknow, Ontario, Mr. Webster had held the appointment at Regina for ten years. Prior to that time he was associated with the Winnipeg store. He was fifty-three years of age.

The family, in addition to the widow and Miss Dorothy Webster, who were visiting here with him, also includes a daughter, Miss Jean Webster, attending the University of Toronto.

The remains reposed at the B.C. Funeral Chapel and were forwarded last evening to Regina for interment.

Buried at Chemainus

CHEMAINUS, March 28.—The funeral of Mrs. Rivett-Carnac was held on Monday afternoon, Rev. B. E. Spurling officiating at the service which was held in St. Michael's and All Angels' Church. The service was largely attended by sympathizing friends. Interment was made in the Chemainus Cemetery, the following friends acting as pallbearers: Messrs. J. Cathcart, J. Gatus, M. Casswell, J. Inglis, D. Ross and F. Halked.

Obituary

McMULLEN — The funeral of Harry Clinton McMullen will be held on Friday at 2 o'clock from the Sands Funeral Chapel.

KREUGER—Funeral services were held at the Sands Funeral Chapel yesterday morning for Herman A. Kreuger, of Goldstream, who passed away at St. Joseph's Hospital last Saturday. Rev. T. A. Jansen conducted the service. Interment was made in Royal Oak Burial Park.

COFFEY — Funeral service for Miss Elizabeth Coffey, who passed away in this city on March 24, was held Wednesday afternoon from the S. J. Curry & Son Funeral Home. There were many friends present and beautiful floral tributes covered the casket. The hymns sung were "Abide With Me" and "Peace, Perfect Peace." The following acted as pallbearers: Messrs. Dr. S. G. Clemence, E. W. Whittington, J. H. Baker, G. D. Christie, James Adam and J. W. Emery. Rev. Dr. W. J. Sipprell officiated and interment was made in the family plot at Ross Bay Cemetery.

SERVICE AT LANGFORD

Service on Sunday in St. Matthew's Church, Langford, will be at 7 p.m.

HEART WAS SO WEAK Had to Stay In Bed

Mrs. F. Wilson, Lethbridge, Alta. writes: "My heart was very weak and I had to stay in bed for five weeks with it.

"My aunt advised me to take

MILBURN'S HEART NERVE PILLS

as she had taken them with good results after a very bad operation.

"I took them and some time after a doctor came to examine me for life insurance and he said there was nothing wrong with my heart."

Milburn's Heart and Nerve Pills are 50c a box at all druggists and dealers, or will be mailed direct on receipt of price by The T. Milburn Co., Limited, Toronto, Ont. (Adv.)

Missionary in London

IMPRESSED with the need for welfare work among the people of the East End of London, R. Kennedy-Cox, a visitor in Canada, gave up a life of ease to assist the unfortunates. Establishing a two-room mission twenty years ago, the work has grown to such an extent that there are now three large vocational and recreation missions. Above is shown a sketch of one of the new centres established by Mr. Kennedy-Cox, with a photograph of the founder, inset.

NO BAIL ALLOWED TO "PSYCHOLOGIST"

VANCOUVER, March 28.—A bail application, made in an effort to get O. E. Miller, "psychologist" conducting a series of lectures here, out of immigration detention, was refused this afternoon. It is charged by immigration authorities that Dr. Miller belongs to the prohibited class and that his entry into Canada was illegal. This afternoon's application was made by counsel for Dr. Miller. Inspector A. M. Skinner, head of the local immigration department, said there was no possibility of Dr. Miller being released to permit him giving his lecture here tonight. An immigration inquiry board is expected to sit tomorrow to investigate the case.

SOME JEWS FARM

WINNIPEG, Man., March 28.—A contradiction of the generally accepted belief that Jews do not settle as farmers on the land was given here on the arrival, over the Canadian National Railways last night, of a party of six Jewish families from Poland. They will settle in one of the Jewish colonies in Saskatchewan. The six families consisted of fifty-eight souls, most of them adults, places will be found for them by the Jewish Colonization Association. Houses have been built and everything is in readiness to give them a good start in their new home. M. A. Gray, secretary of the Jewish Immigrant Aid Society, which is giving them assistance, said today, "They have been farmers in Poland and they could do well here. This is the largest group of Jewish immigrants ever to come to Canada. Heretofore they have come in families. And before long we shall have another party, which will be settled near Star City, Sask."

COURT-MARTIAL AT GIBRALTAR FRIDAY

GIBRALTAR, March 28.—Preparations were being made here today to proceed with the court-martial of Captain Kenneth Dewar and Commander H. M. Daniel, growing out of the recent mysterious happenings aboard the Royal Oak. It is understood that the proceedings will open Friday morning.

Captain Dewar, Commander Daniel and their legal representatives arrived last night aboard the liner Malwa and were landed by an Admiralty launch.

"Split Star" Invisible

The "split star," Nova pictoris, reported by Capetown dispatches yesterday as not spilt in two but double and nebulous, with component nebulae of almost the same magnitude, is not visible in the northern hemisphere, and consequently has not the interest for astronomers on this side of the equator that it has for observers in the southern hemisphere. Dr. J. S. Plaskett, director of the Dominion Astrophysical Observatory here, stated yesterday that the Nova was discovered in 1925 in the constellation Pictoris, and Finsen's observation that it was double brought to light a fact unique, so far as Dr. Plaskett knows, in the knowledge of novae. Ordinarily nova become fainter and fainter until they flare up, shortly afterwards disappearing.

On Charge of Arson

NELSON, March 28.—Carl Walter Walby was today acquitted on a charge of arson arising from the burning at Kitchener, B.C., of the Walby House. No defence witnesses were called. Walby and his stepson, St. Elmo C. Walby, tomorrow face a charge of conspiracy to commit arson.

Tailored Styles in Spring Coats

Coats this season may be quite simple in their tailored effects or decidedly of a novelty nature with cleverly tailored sleeves, collar or back. Typically smart models of these new Spring coats are now displayed at this store in fine kasha cloth and imported tweed. Styles have been expressly selected for this store only in Victoria. Prices

$17.50 to $49.50

728-730 Yates St. *Scurrah's* LIMITED Phone 3983

Nickel Plating

There will be no delay if you place that nickel plating job with us.

ALBION STOVE WORKS, LTD.

2101 Government St. (Corner of Pembroke St.) - Phone 91

We Reseat Chairs of All Descriptions

Wooden, wicker, cane, sea grass, upholstered or rush. If you have a disabled chair we can mend it at reasonable charges. Moreover, disabled ex-service men need your job.

The Red Cross Workshop

584 Johnson St. (Just below Government) Phone 2169

Big Shipment of Breeches

Heavy Bedford Cord at $2.19 Pair

THE OUTLET STORE

1110 Government St. Next Royal Bank

ANOTHER BROOM SALE

Remember our last BROOM SALE, when we sold 50c and 65c brooms for 15c? How Douglas Street was lined for blocks with people carrying brooms? Here is another—Starting Friday morning at 9 o'clock we offer one thousand brooms, 5 string, good quality, MADE BY THE BLIND; one to each customer who purchases goods to the value of Two Dollars or more (including goods at sale prices), at 15c each.

15c—BROOMS—15c—BROOMS—15c

Tool Specials

Northern King Hand Saws **$1.98**

Northern King Hammers **98c**

STILLSON WRENCHES

Best quality; highly polished. 10-in., only **$1.10**; 14-in., only **$1.49**

CRESCENT WRENCHES

Good make; beautifully finished. 8-in., only **89c**; 10-in., only **$1.10**

Hack Saws With blade **65c**

Hack Saws Pistol grip **$1.10**

SCREW DRIVERS

For radio work; 6-in. blade; good quality. Regular 40c 15c
Combination Pliers, 7-in. 29c
Side-Cutting Pliers, 75c to $1.25. Special 49c

Hundreds of Other Bargains

Heavy Quality Aluminum Double Boilers Regular $1.75 Special **$1.33**

Solid Copper Boilers, Special **$3.48**
Barber Shears, Nickel Plated 49c
Barber Shears, high quality 98c

Here Is a Buy for Amateur or Professional Set of 13 Bits (No case) Good quality **$6.95**

HAND DRILLS Regular $2.50, for **$1.49**

Regular $1.95, for **$1.29**

Breast Drills Regular $15.00, for **$10.95**

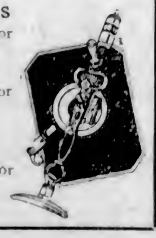

Housecleaning Specials

Old English Wax, 1 lb. 79c
Liquid Veneer Mops, washable; oiled or dry $1.49
Dry Mops, with Handle 29c
Exit Drain Cleaner, no odor 39c
50 Feet Clothesline Wire and 2 Pulleys, all for $1.10

ALARM CLOCKS

Made in Canada, by Westclox

Extra special **98c**

14-Quart Galvanized Pails, good quality 49c
Electric Light Bulbs, 25 and 40-watt only 2 for 35c
Fancy Boudoir Lamps, regular $3.50. Special $2.35
"Flapper" Electric Curlers, guaranteed 79c

Eleven Cent Specials

Cake Turners, Aluminum or Steel; Good Quality Spatulas; Skimmers, Ladles, Mixing Spoons, Perforated Spoons, Strainers. Any of above for only 11¢ each

DRAKE HARDWARE CO.

1418 DOUGLAS STREET J. MORSE HATT PHONE 1645

SUGAR CRISP CORN FLAKES

Today, 2 pkts. for 19¢

Laurel Brand Blackberries, regular 25¢ tins, 2 for ... 25¢
Hamsterley Brand Peas, 2 tins for ... 27¢
Roman Meal, pkt. ... 32¢
Grape-Nuts, pkt. ... 15¢
Beach-Eakins Pure Cherry Jam, 4-lb. tin ... 68¢

Spratt's Dog Food, Fibo, Rodnim and Wectmeet, 2½-lb. sacks, regular 40c, for ... 28¢

Crompton's English White Pepper, 3 tins ... 25c
Kelly's Sandwich Spread, regular 50c jars, 35c

FRESH MEAT AND FISH SPECIALS

Boneless Corned Beef, lb. ... 25¢
Fresh Caught Cod, lb. ... 15¢
Large Eastern Haddie, lb. ... 18¢
Eastern Salt Cod, lb. ... 18¢
Loin Pork Chops, lb. ... 30¢
Shoulder Lamb Chops, lb. ... 35¢
Stewing Lamb, 2 lbs. ... 35¢

H. O. KIRKHAM & CO., LIMITED

Grocery Phones 178-179 — 612 Fort Street — Butcher & Provisions 5521-5520

Delivery Dept. 5522 — Fruits 5523 — Fish Dept. 5521

BURGLAR WOUNDS DOG AIDING MAN

SOUTH VANCOUVER, B.C., March 28.—The collie dog which probably saved the life of his master, Steve Pelech, early this morning, by driving off the burglar with whom Pelech was fighting, was not killed by the intruder as was first thought, but received only a flesh wound from the attacker's gun.

Pelech was struck by the burglar, a tall, burly man, with the butt end of a revolver, when he went to investigate a noise in the basement of his home on Knight Road at 2.30 this morning. The attack resulted in the upsetting of an incubator, which set fire to the basement, and the men fought while flames swirled around them. The arrival of the dog put the burglar to flight. The animal was wounded by a second shot, however, when he chased the prowler into the bushes outside the house. The burglar escaped.

MJR. RICHARDSON IS ELECTED HEAD

Veteran Marksmen Will Govern Victoria and District Military Rifle Association

Major Fred Richardson, veteran marksman and at various times a representative of the Canadian team to Bisley, was elected president of the Victoria and District Military Rifle Association at the annual meeting held in the Armories last night. Captain W. E. Tapley was chosen vice-president. Lieut. Dave Fyvie was re-elected treasurer.

It is hoped to hold the first outdoor practice of the present season at Heals Range on Good Friday morning.

KOOTENAY MINES

NELSON, March 28.—The new tunnel in the Kootenay Florence mine at Princess Creek has reached softer rock. Auger drills are being used, and close timbering is now required. A new 10,050-cubic foot compressor operated by a 250 horsepower motor has been ordered, and when installed will increase the air tractors are now busy slashing the capacity to 2,000 cubic feet. Consite for the power line to the property. Power will be supplied by the city of Nelson.

Development work in the Wellington mine, situated on the south fork of Kaslo Creek, has resulted in the striking of an ore by the Mathewson tunnel. Three feet of ore of moderate value was disclosed which has widened to 4½ feet.

We won't tell you it's the best milk chocolate in the world. We'd rather have you decide that for yourself. Try a bar to-day

5¢ and larger sizes

805

The Stage Depot

BROUGHTON STREET

Is Now Open to Receive Cars for Storage

Day Storage, from 8 till 8, monthly.
Night Storage, from 8 till 8, monthly.
Day and Night Storage, monthly.
Shoppers can have five hours' day parking at 25 cents.
Car Washing, Polishing and Simonizing.
Car Greasing and Oiling.

MOTOR-ELIXIR
Lubricated Gas

Try a Fill of Motor-Elixir Gas

Union, Imperial, Shell or Home

It Costs No More

City & District

Dies in East—Mrs. T. E. Greenwood, of Douglas, Manitoba, passed away at Mitchell, Ontario, on Monday, March 26. Mrs. Greenwood was a sister of Mrs. M. Mutrie, of this city.

By-Law Meeting—A meeting will be held in the George Jay School at 8 o'clock Monday night to hear members of the city school board on the subject of the new technical high school. Mr. T. W. Hall, principal of the school, will preside. The George Jay School choir will give a short concert during the evening.

Telegraph Lines Down—The telegraph line between Port Alberni and Parkesville, where it passes over the Summit, has been considerably interrupted by the recent storms. As this piece of land wire carries the connections of the Pacific cable from Bamfield to Vancouver, the crossing of the Gulf of Georgia being made from Departure Bay, every effort has been made to hasten repairs.

Last of University Extension Lectures To Be Given Tonight

With the delivery of the second of Professor F. H. Soward's lectures on "The Present European Situation," at Victoria College, at 8:15 this evening, the University Extension Association's series for this season will conclude. Students of world affairs will be advised to accept the invitation extended by the association to be present at tonight's lecture.

BURGLAR KILLED

MONTREAL, March 28.—Sarto Loiselle, alias Armand Couture, aged twenty, is dead, while Romeo Rochon, alias Delphas Morrisette, aged twenty-two, and Jules Levesque, alias Lelonde, aged twenty-four, are under arrest, following a fight with police after they had broken into the home of Fortunat Monet, Montreal North, Chief of Police Chartrand, Montreal North, is in his home suffering from a flesh wound in the abdomen. Loiselle died today. The shooting followed an attempt made by Chief Chartrand and two citizens, to capture the bandits as they were loading stolen articles from the Monet home in automobiles. Police believe that the band which was broken up in last night's affray is the one which has been preying on Summer houses on the outskirts of the city throughout the Winter.

Brazilian Traction Earnings Improve

Brazilian Traction, Light & Power Company, Limited, had gross earnings from operations in February of $3,212,804, as compared with $2,876,573 in the same month of 1927, an increase of $336,231. The operating expenses for February were $1,384,561, an increase of $122,561 over February, 1927. The net earnings were $1,828,243 as compared with $1,614,573 in February, 1927, an increase of $213,670.

The aggregate gross earnings in 1928 to the end of February were $6,519,979 as compared with $5,852,374 in January and February, 1927, and the aggregate net earnings for the same periods, respectively, were $3,750,813 and $3,289,502, an increase of $461,311. This statement indicates also that the ratio of operating expenditure to earnings is dropping, a very encouraging indication.

Egg Produce Prices

(Federal Department of Agriculture)

PRICE TO PRODUCERS

	Extras	1sts	2nds
Vancouver	23-26	20-23	18-21
Victoria	23	20	18
Edmonton	25	23	17

JOBBING PRICE

	Extras	1sts	2nds
Vancouver	30-31	27-28	25-26
Victoria	28	25	23
Montreal	34	32	29

ANNOUNCEMENTS

Liberal Women's Forum will hold a bridge and five hundred at the Headquarters, corner of Government and Broughton Streets, Thursday, March 29, at 8 o'clock. For reservations, phone Mrs. William Ivel, 6490Y; Mrs. R. R. Taylor, 4977R1; Mrs. Chisholm, 7725L. Refreshments will be served. Admission 50c.

Should You Need Treatment from Miss Hanman, do not fear you cannot afford it, it is not so expensive as you think, and the result will make you so happy. Your only regret will be that you did not take treatment before. 503 Sayward Building.

Rheumatism, Neuritis, Sciatica, Constipation, Nerves, Sleeplessness, are a few of the ailments relieved by the Original Wilshire I-on-a-co Belt. Have three free treatments, without obligation. Office hours, 9 a.m., to 6 p.m. Phone 2362. Note the number, 504 Sayward Building.

Announcing New Beautycraft Salon, 732 Fort, next to Devonshire House. Complete beauty service, with or without appointment. Seattle expert gentleman haircutter and permanent waver. Phone 466. Open Saturday nights.

Hudson's Bay Hairdressing Parlors. Complete Beauty Parlor service with or without appointment. Expert French Paper Curling. Phone 1670.

A. Burdon, lately of Burdon & Rodell and for several years with Cross & Co., is now connected with J. C. Bridgman's Real Estate Department, 604 Broughton Street.

The Ladies of the Reformed Episcopal Church will hold an Easter bazaar Thursday afternoon, March 29, in the schoolroom, Humboldt Street.

Rummage Sale, 1430 Government Street, on March 31, at 9.30, under auspices Royal Oak Women's Institute. Parcels may be left on Friday.

Duchess Nursing Home—Experienced care of infants and children by day, week or month. Malnutrition cases a specialty. Phone 2347.

Fairfield Nursing Home, convalescents and invalids. Mrs. Woods, graduate, principal. 526 Harbinger Avenue. Phone 2442.

Handy—Phone 4700, McKenzie St. Grocery for Sheen Polish this Spring.

Johnny Doeg Is Extended to Win

AUGUSTA, Ga., March 28.—Johnny Doeg, Stanford University star, although he won in straight sets, was forced into extra games in both sets here today by Ray Coffin, before he subdued the Philadelphian, 10-8, 8-6, to advance to the quarter-final round of the South Atlantic Tennis tournament.

Other favorites had a less difficult time of it, Tamio Abe, Japanese champion, winning over Ted Burwell, Charlotte, N.C., 7-5, 6-3; Frank Shields defeating Parris, University of Florida, 6-3, 6-0; Bryan Grant, Southern champion, eliminating Dr. William Rosenbaum, New York, 6-2, 11-9, and Allen Behre, New York, beating his fellow-townsman, Baggs, 6-3, 6-1.

OUTSIDE BOXERS TO APPEAR HERE

Three Seattle and Two Nanaimo Lads Will Appear on Saturday's Fight Card

With a possibility of eleven good bouts, Saturday's boxing card at the Tillicum Athletic Club looks to be on a par with those of previous weeks. Three Seattle and two Nanaimo boxers will be in town to battle. Joe Callum will try conclusions with Brice, of Seattle, in the main event, while Gerald Sharpe and Herbert Bailey will step in the ring against their second American opponents. These lads were successful last week in gaining the decision.

Petrie, of Nanaimo, will be here for a return bout with Danny Pastroe. In the last meeting the up-Island boy was given the decision. Pastroe will be out to reverse the decision on Saturday. H. Patterson, clever youngster from Nanaimo, will make his second appearance before local followers when he dons the mitts with Harry Tivey.

The remainder of the programme will be rounded out by local lads, who have been matched as follows:

Sutton vs. Brown, Robertson vs. Parrott, Shouldice vs. Keown, Campbell vs. Hughes; Bryant vs. DeBlacquirie and Lowe vs. Robson.

The first bout will start at 8:30 o'clock.

BELLINGHAM LAD WINS ON FOUL FROM VANCOUVER BOXER

BELLINGHAM, Wash., March 28.—Eddie Thomas, 124, of Bellingham, won on a foul in the sixth round of a vicious fight with Bud Davies, 126, of Vancouver, tonight. Thomas had won every round by a good margin when Davies landed low.

Willard Dix, 160, of Bellingham, knocked out B. Smith, 160, of Victoria, after a minute and 40 seconds of fighting.

Jimmy Britt, 124, of Bellingham, easily won a four-round decision from Prymo Duncan, 124, of Vancouver. Alf Harding, 140, of Vancouver, knocked out the Portland Kid, of Bellingham, in the first round.

Famous Poloist to Stage Comeback

BUENOS AIRES, March 28.—Luis Lacey, famous Anglo-Argentina polo back, who was thought to be out of competition indefinitely because of illness, will attempt a comeback in the United States this Summer. Lacey will accompany the Argentine team which is booked to sail in July to participate in the principal American polo tournaments.

Four years ago Lacey shared the world's top polo ranking of ten goals with Devereaux Milburn and Tommy Hitchcock, the American ace, and John Traill, the British star.

Minneapolis Downs Pla-Mors 1 to 0; Will Enter Finals

MINNEAPOLIS, March 28.—The Minneapolis team won the right to enter the final of the American Hockey Association championship by defeating the Kansas City Pla-Mors, 1-0, here tonight.

SOFTBALL LEAGUE TO MEET TONIGHT

The annual meeting of the Victoria and District Softball League will be held in the Y.M.C.A. tonight at 8 o'clock. Reports of last season's activities, election of officers for the coming season and the discussion on the formation of a British Columbia body will be among the business to be conducted. All clubs are asked to have a representative present.

Canpro Team Draw

KITCHENER, Ont., March 28.—Stratford and Kitchener played a one-all draw in the first of the Canadian Professional Hockey League finals here tonight. The second game will be played Friday.

American Mail Line Ships Are to Quit Vancouver

VANCOUVER, March 28.—Harry Dollar, vice-president of the Canadian Robert Dollar Company, Ltd., stated today that beginning on April 1, the ships of the American Mail Line, Seattle, which have formerly been handled by his company here, will be operated direct from Seattle.

"Formerly," said Mr. Dollar, "we were agents for the American Mail Line here, but at the end of the week this arrangement will be discontinued."

Five freighters are involved in the change, including the Melville Dollar, Diana Dollar, Stanley Dollar and Margaret Dollar. The change is virtually in name only, as the control of the two companies remains in the hands of the Dollar family. The new policy will have no effect on the operation of the Dollarton Mill and the lumber camps owned by the Canadian Robert Dollar Company, Ltd., in British Columbia.

TWO FAST HOOP GAMES BILLED

Jordan River Will Meet Normal School in What Promises to Be Thrilling Encounter

PROCEEDS TO AID PLAYGROUND FUND

The Junior Chamber of Commerce are staging two fine basketball games tomorrow night at the Victoria High School, the proceeds to go to the development and improvement of playgrounds in Victoria. In order that the local fans may be treated to some first class ball, four of the finest hoop teams on Vancouver Island have been asked to perform. The big game of the evening, and the one which should draw a great crowd from both in and around Victoria will be the men's senior encounter, which will bring into action the well-known Normal School five and the famous Jordan River senior A squad.

These two quintettes have only opposed one another once so far this season, and that was last Wednesday night at the Y.M.C.A., when the River lads sneaked through for a 25-24 win over their friendly rivals from the finishing school. These two teams are the pick of their respective divisions on the Island, the Jordan River boys having defeated all comers to capture the Island title for senior A teams, while the Normal lads defeated the highly-touted Nanaimo cagers.

The other game billed on this programme has not been definitely decided. Arrangements are under way to bring together the British Columbia Telephone girls and the Redbirds or Axioms. Whichever two teams are selected, the fans are assured of seeing a battle royal. The "hello" girls have met the Bluebirds twice this season, and on both occasions were defeated by one basket. On the other hand, the Axioms defeated the Redbirds once this year but lost out to the Telephone, so that it is very evident that all three teams are more than evenly matched.

With the proceeds from these two games going to such a worthy cause, it is expected that a large crowd of Victorians will be on hand to see the various teams perform. The first game will get under way at 8 o'clock, with the second following at 9 o'clock.

CIRCUS DEPRIVES RANGERS OF ICE

New York Team Will Have to Play Away From Home If They Get Into Cup Finals

NEW YORK, March 28.—The New York Rangers will not be able to use their home ice at Madison Square Garden if they survive the trials.

The circus makes its annual invasion of the Garden starting April 5, the date on which the series for the Stanley Cup starts between the rival group winners.

The Rangers, by beating Pittsburgh decisively in the first play-off game last night, have boosted their championship stock. They are favored to eliminate the Pirates in the second game here tomorrow night, thus qualifying to meet Boston, American group leaders in another two-game test.

Montreal Maroons simultaneously will cary a one-goal advantage into the second fray with the Ottawa Senators, present world's champions, tomorrow night at Montreal. Total goals will decide the issue and produce the opponents for the Montreal Canadiens in the second play-off series of the Canadian group.

FOLEY OFFERED GO WITH CHAMP LATE IN APRIL

VANCOUVER, March 28.—Vic Foley, Vancouver boxer, has been offered a match with Tony Canzoneri, featherweight champion, in New Orleans late in April. Jack Allan, Foley's manager, stated this morning he had received a wire offering the match, but no details were given. He stated that Foley would undoubtedly go to New Orleans if the conditions were satisfactory.

THEY SUFFER NO MORE

Two Women Owe Health to Lydia E. Pinkham's Vegetable Compound

St. Adolphe, Manitoba.—"I was very weak and had great pains during my periods so that I could not sweep the floor. The pains were in the right side and extended to the left and then downwards. It seemed as if the body was heavy and upside down. It is for these troubles I took the Vegetable Compound. I saw about it in a paper and one woman prevailed on me to take it. It has helped me in every way, the pains are less, and I have more appetite. It is a pleasure to recommend Lydia E. Pinkham's Vegetable Compound to other women."—LEA DELORME, St. Adolphe, Manitoba.

Found Great Relief

Toronto, Ont.—"I am at the Change of Life with hot flashes, dizziness, weakness and nervousness. I had head noises and was short of breath. I was this way about six months when I read about Lydia E. Pinkham's Vegetable Compound in the newspapers. I have taken eight bottles so far and found great relief."—Mrs. R. J. SATMON, 112 Lawlor Ave., Toronto, Ont.

Brambach

Apartment Grand

Designed Expressly for the Bungalow Living-Room

As up-to-date as the bungalow type of home itself, this beautiful little piano fits harmoniously in the surroundings for which it is intended. Its case of rich mahogany is finished in the new two-tone effect . . . its tone stamps it at once as a grand piano of superlative quality. Priced most reasonably at

$875

Fletcher Bros. (VICTORIA) LIMITED

1110 Douglas Street

A Table Convenience The Hot Point Table Grill

With three-heat control. Cooks above and below the coil in one operation, from any lamp socket.

Price $12.25

HAWKINS & HAYWARD

Electrical Quality and Service Store

1121 Douglas St. (Cor. View) — Phones 643-2627

RUNNING SHOES

Best Quality, at STEWART'S Wonderfully Low Prices

Children's, the famous "Kewpie" brown strap style, with "Rubatex" crepe soles. Sizes 5-10½ ... 89c
Sizes 11-2 ... 99c

Boys' "Krinkle" Sole Basketball Boots, with reinforcements everywhere a boy needs, ankle pad and all. Sizes 1-5 ... $1.95

Boys' Brown Running Shoes, "Rubatex" crepe soles. Sizes 11-5 ... $1.25

STEWART, The Shoe Man 1321 Douglas St.

WAFFLE IRONS

Combination Waffle Iron, Toaster, Grill and Table Stove, $15.00

One appliance doing the work of four

Phone 6011 — **FOX & MAINWARING** — 615 Fort Street

BEST DOUBLE PLAY PAIR

WINTER HAVEN, Fla., March 28.—Homeward bound, Manager Shotton, of the Phillies, made one claim for his team today:

"We have the champion double play combination in baseball," he said. "Thompson at second, and Sand at shortstop, are the best men at reeling off double plays I have ever seen. This pair doubles up runners with apparent ease. Both are demons on grounders, they have first-rate throwing arms, and neither one waits a second's time in handling the ball. They should pull the Phillies out of many tight places this season."

COBB'S LEGS O.K.

FORT MYERS, Fla., March 28.—Connie Mack, manager of the Philadelphia Athletics, has dropped the role of "the silent leader," temporarily at least. Today he made it his personal business to brand as a canard a story going around that Ty Cobb would not be back with the Athletics this year because his legs had given out after nearly a quarter of a century in the big show.

"Not a thing to the yarn," Mack declared. "Cobb will be with us just as soon as Mrs. Cobb, who has been ill, regains her health. So far as we are concerned, Ty's legs are all right."

SANDE PREPARING FOR TURF RETURN AT BELMONT PARK

NEW YORK, March 28.—Jockey Earl Sande, recently reinstated in good standing on the turf, is now galloping horses at Belmont Park in preparation for his return to the track.

He was scheduled to report at Joseph E. Widener's stable in Kentucky, but changed his plans to await the arrival of Widener's stock, due here within a few days.

Lewis Wins

MEMPHIS, Tenn., March 28.—Ed. "Strangler" Lewis pinned Stanley Stasiak, challenger of his mat title, for a single fall here tonight in 57 minutes, 30 seconds.

PSORIASIS

And All Skin and Blood Diseases Take Our Herbal Remedies

Book on Skin Diseases, New Treatise on Chronic Diseases; pamphlets on Manhood and Diseases of Men; booklet on Female Ills; advice and diagnosis form free. Consultation free. Open 2 to 6 and 7 to 8 every weekday except Wed. and Sat.

The English Herbal Dispensary, Ltd. 1309 Davie, Vancouver, B.C.

The Mikado Tailor

First-Class Work at Reasonable Prices. Ladies' and Gents' Suits, Dressmaking, Pleating, Alterations and Pittings Guaranteed. Phone 5428—1011 Hillside Avenue. Three Doors Below Quadra. Twenty-Five Years' Practical Experience

It Pays to Buy Good Coal

Order Nanaimo-Wellington. We sell no other.

PAINTER & SONS 617 CORMORANT ST. PHONE 536

SEEDED PLAYER LOSES TO YOUTH

BROOKLYNE, March 28.—The Palfrey sisters, Sarah, the girls' national indoor tennis champion, and Mianne, swept through their matches in love sets today in the second round play for the girls' national title on the covered courts at the Longwood Cricket Club. Sarah defeated Alice Farnsworth, and her older sister eliminated Katherine Boyden.

The most surprising upset of the day came when thirteen-year-old Katherine Winthrop defeated Jean Burritt, seventeen, of Toronto, a seeded player, in three set matches. Miss Burritt won the first set, 7-5, but she was outgeneralled by her younger and steadier opponent, who took the next two sets, 6-3, 9-7.

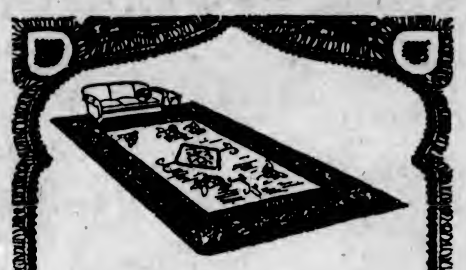

Fine Rugs and Carpets

Cleaned or Dyed

NO matter how careful you may be your most precious rugs eventually will lose their lovely appearance. But there is no need to let age be a calamity. Send us your rugs and carpets and we'll return them to you clean, fresh and bright like the day you bought them.

We have a special department with all the latest modern equipment in charge of an expert in the cleaning and dyeing of fine rugs and carpets.

Let us solve your rug cleaning problem—now.

Phone 8080

NEW METHOD LAUNDRIES LIMITED

Dyers
Dry-Cleaners
Valeteria Service
Rug and Carpet Dyers
Rug and Carpet Cleaners

Women's Clubs and Societies

Victoria Post

An enjoyable social was held last evening in the Victoria Club, on the occasion of the seventh birthday of the Victoria Post, Native Daughters of British Columbia. A number of the charter members were able to accept the special invitations extended them, and were the recipients of charming colonial bouquets, the handiwork of the chief factor, Mrs. Harold Beckwith. The past chief factor, in a short speech, presented Mrs. L. M. B. Dodds with a life membership in the post. Two competitions were held; one, the recognition of baby pictures, which caused much amusement, and resulted in a tie between Misses Lillian Smethurst and Boo Wilson; the second, street names, resulted in a tie between Etta Neelands and Jessie Widdowson. Delicious refreshments were then served, a feature of which was the large birthday cake decorated in yellow and white icing, and holding seven candles, which were blown out by the chief factor and past chief factor.

* * *

Plans Made for Sale

Mrs. A. S. Christie, the president, presided at the monthly meeting of the Women's Guild of the First United Church, held in the church parlor on Monday afternoon. Arrangements were made at this meeting for the holding of a rummage sale on the morning of April 5, Mesdames Fair and Wilkerson being conveners. Articles for this sale must be sent to the church hall not later than Wednesday, April 4. The guild will also arrange for a tea to be held at the residence of the president, 1296 Richardson Street, on the afternoon of Saturday, April 21. The proceeds from this will be devoted to paying the society's affiliation dues to the Local Council of Women. Tea and refreshments were served at the close of the meeting, the hostesses being Mesdames Christie, Pickard and Wilkerson.

* * *

T.V.A. Auxiliary

The Ladies' Auxiliary of the local branch of the Tuberculous Veterans will hold a home-cooking stall in the basement of David Spencer's, Limited, by courtesy of the firm on Saturday morning. Anyone desiring to leave donations on Friday may do so, at Sylvester's feed store, Yates Street.

* * *

Kumtuks Bridge Party

The Kumtuks Club will hold a bridge party on Saturday evening at the home of Miss Wigley, 929 Burdett Avenue, commencing at 8.15. Players are asked to bring their own cards and score pads.

* * *

King's Daughters

The Ministering Circle of the King's Daughters will hold its annual meeting in the Rest Rooms tomorrow afternoon at 3 o'clock.

Cousin of King Is Engaged to Marry

COUNT ANTHONY DE BOSDART

Cousin of the King of Italy, has announced his betrothal to Josephine Fish, daughter of Mrs. Charles King Cursant, whom he met in London some years ago.

Island Women Are Active in All Institute Plans

GARDEN CITY

Garden City Women's Institute will hold its regular five hundred drive in Marigold Hall tomorrow night. Play will start at 8 o'clock. Good prizes will be given and refreshments will be served.

LANGFORD

A very well attended meeting of the Langford Women's Institute was held in the Dunford Road hall on Tuesday afternoon, with the president in the chair. Directions for making cuffs and dresses for patients in the Queen Alexandra Solarium, were read. A notice from Mrs. J. D. Gordon that the conference is to be held in Duncan on May 15 and 16, was read, and after discussion it was agreed to pay the per capita grant. Mrs. Phipps was elected the official delegate and Miss Savory the accredited delegate. A notification that an exhibit of quilts and rugs will be held in Vancouver, and an invitation to the members to enter the competition for prizes, was received from Mrs. V. S. MacLachlan. Resolutions from Shirley and Colwood, the latter regarding the proposed memorial to Mrs. Hoodless, the founder of Women's Institutes, were read. The question of having the poor condition of the public right-of-ways to Langford Lake brought before the proper authorities, was discussed. Miss Blankenbach, teacher of home economics in Victoria, gave a clear and interesting address on that subject as taught in Grades Six, Seven and Eight in the public schools. She explained ho wthe cooking preparation and values of foods were taught to the children; also preserving and keeping of budgets for families. She also emphasized the value of technical courses and of the careers that are open to girls who take up domestic science courses. A vote of thanks was passed to the speaker for her enlightening address.

It was decided by the members to send an exhibit to the exhibition given by the Horticultural Association in Victoria, and to hold a local flower show on April 14 with entries for children, particulars of which are to be given later. A report of the effort to establish the Girl Guide movement was given, and it was decided that the idea would have to be abandoned, as it was impossible to find a suitable leader. Mrs. Newbury, Mrs. H. Pearce and Helen Newbury served tea.

Solarium Receives Numerous Donations

The following donations and gifts, received by the Solarium during the month of February, are acknowledged: Slocan Valley Women's Institute, $20; Boswell-Sanca Women's Institute, $12; Esquimalt Chapter, No. 41, O.E.S., $10; Miss M. Hemmings, Victoria, $12.80; Strawberry Vale Women's Institute, $3.50; Island District Women's Institute, $5; Shirley Women's Institute, $5; Sandwick Farmer's Institute, $62.65; Mrs. M. A. Hughes, Cobble Hill, $5; Ward Seven Saanich Cottage Gardener's Association, $54; Junior King's Daughters' Circle, Duncan, $100; Miss Belson, Sidney, $25; F. E. Winslow, Victoria, $20; C. P. Wilson, Victoria, $25; H. O. Litchfield, Victoria, $5; Mesdines Ridge Chapter, I.O.D.E., Revelstoke, $5; Mount Fernie Chapter, I.O.D.E., Fernie, $25; Miss Bruce, Victoria, $5; Kaslo Women's Institute, $10.65; Coughlan Women's Institute, $5; Misses M. Hersey, K. Gregson and H. McCall, Victoria, 45c; Anonymous, $5; Lazo Women's Institute, $11; Anonymous, $20; Old Girls' Association of St. Margaret's School, Victoria, $15; F. Carris, Royal Oak, $50; F. Nation, Victoria, $50.40.

The following gifts are also acknowledged: Box of oranges, F. Napier Denison, Victoria; two scrap books, Misses L. and J. Reid, Port Coquitlam; nightgowns, James Island Ladies' Aid; two nightgowns, Mrs. Brae, Victoria; jam, Mrs. Dowker, Victoria; fruit and preserves, South Saanich Women's Institute; Valentines, Junior Red Cross Branch, Grade Four, South Vernon School; three knitted vests, Mrs. Checkley, Victoria; scrap book, Miss A. Goldie, Okanagan Centre; scrap book, anonymous; home-made candy, Rinky Dinks Club, Junior Red Cross, Lampson Street School; books and toys, Master R. Thompson, Victoria; books, Master J. Buck, Victoria; books and magazines, F. T. C. Wickett, Victoria; small pillows and pillow cases, Court Bernard, A.O.F., Duncan; blankets, pillows and pillow cases, Port Kells Women's Institute; two pairs stockings, Mrs. Stevenson, Shawnigan Lake; four pairs stockings, Mrs. Whidden, Duncan; cakes, Bamberton Social Club; one sack carrots, C. Bazett, Duncan.

The directors also acknowledge the donation of $10 from the Osoeze Bridge Club, of James Bay, Victoria.

"Do you find Smith very much changed after all these years?"

"No; but he thinks he is."

"What makes you say that?"

"Well, he's always saying what an ass he used to be."

STUDENTS APPEAR IN ANNUAL BOUTS

Tournament at Cranleigh House School Is Well Attended—Lieut.-Governor Presents Cups

His Honor the Lieutenant-Governor of British Columbia, Miss Mackenzie, and a large number of guests enjoyed a very pleasant evening at Cranleigh House School on Tuesday, the feature of the programme being the annual boxing championship competitions. Mr. Milton, the headmaster, welcomed the guests in a speech, during which he pointed out the wonderful value of boxing as a school game. All games were of more or less value, according as they helped in the development of the man in all directions; boxing, like football, cricket and tennis, called for quick action following quick thinking; above all this, a boxer must at all times keep absolute control of himself, for any loss of temper he would find to be followed by immediate and sometimes painful punishment. Perhaps the most valuable gift the game had to offer was a courageous heart. Many a timid and nervous child has in a few weeks been able to stand face to face with his opponent and take such punishment as a short time ago would have appalled him.

His Honor, in presenting the cups to the winners, congratulated the boys on the splendid exhibition they had given. He was much impressed by the fighting spirit that had been displayed by all, from the nine-year-old child up to the heavier boys of sixteen and seventeen. "I am firmly convinced," said His Honor, "that boxing is one of the most important games that have helped to place the British nation in the enviable position that she holds in the world today."

Little Molly Milton, a pupil of the Russian Ballet School, gave a touch of variety to the entertainment by two very prettily executed solo dances, the Doll Dance and the Hornpipe as an encore. She carried in and presented to Miss Mackenzie a bouquet of roses and carnations, bound with the school colors.

The rest of the evening was spent in dancing.

Genge and Lindsay, senior and junior champions, respectively, had lots of trouble on hand to defend their titles this year. Petty Officer Kerr, R.N., who judged the bouts, awarded the fights by very small margins of points.

Bushby, the senior runner-up, showed a wonderful improvement over last year's form. He started off with a fierce attack which worried his opponent, flooring him with a stiff right to the body. Genge, however, staved off the attack, came back strong, and by superior boxing in both defence and attack, had a slight advantage in the second and third.

H. Bower and Denbigh put up a very good show in three fast rounds at the end of which neither could claim an advantage.

JUNIORS

Perhaps the closest call of the evening was made by Lindsay over J. Bower and Beck, both of whom, by their aggressiveness and willingness to absorb every kind of punch, came near to robbing the winner of his title. These youngsters of fourteen all show promise of developing into really good boxers.

Hankey and McPherson mixed very freely in three fast rounds, McPherson having a slight edge.

MIDGETS

Two little nine-year-olds opened the proceedings in a bout in which both displayed real boxing form, Miller winning from Plenkinsop, who was wearing the gloves this week for the first time in his life.

Great credit must be given to Mr. Roper, the instructor. Every boy showed skill and judgment, and more important still, had the true sporting spirit. There was no sign of stalling or flinching in any case.

CARD PARTY

At a well-attended five hundred card game, held in the Lake Hill Community Centre, the following were the prize winners: First table, Mrs. Wright, Mrs. Webster, Mr. Dawson and Mr. Saunders; second table, Mrs. Griffith, Miss Kirkham, Mr. Lester and Mr. Douglas; consolation, Mrs. Simpson, Mrs. Watson, Mr. Simpson and Mr. Dunnet; ten bid, Mrs. Townsend and Mrs. Walter Peddle. The next game will be held under the auspices of the Lake Hill Women's Institute on Monday, April 2, at 8:30 o'clock.

A Paris policeman who recently found seven 1,000 franc notes, will, according to law, receive twenty-five per cent, or the equivalent of about $70, as his reward.

"SALADA" TEA

358

Dark-skinned natives—glowing sunlight—cool mountain tops—great ships ploughing through tropic seas—these things all come to mind when a cup of "SALADA" is steaming before you. Such flavour—such fragrance. Try "SALADA".

See Our Special Window Display on View Street of

Easter Gift Suggestions

Priced from 75c to $10.00

Something Here That Will Please

Mitchell & Duncan
LIMITED
Jewelers
Cor. Government and View Streets
Phone 673

Plates

Made with scientific accuracy and at prices that everyone can afford. Inquire this week and you'll find that with-al we save you from **$15**

DR. COULTAS
1109 DOUGLAS ST.
(SECOND FLOOR)

CHOIR CONTEST WILL BE KEEN

Three Organizations Already Entered for Forthcoming Musical Festival

The ladies' choir competition in the forthcoming musical festival promises to be exceedingly keen. Three choirs have entered, the Schubert Club, Metropolitan ladies' choir and First United ladies' choir.

In the festival last year the Schubert Club won, after a hard fight, from the Metropolitan organization, while this year's contest will mark the first appearance of the ladies' choir from First United Church.

Organized in 1924, the Schubert Club, under the leadership of Mr. Frederic King, has had considerable festival experience, having sung at Vancouver for two years. In addition to winning The Daily Colonist shield in their class, and the Nichol shield, emblematic of the choir championship at Victoria, they defeated seven other choirs in Vancouver last year to win the ladies' choir competition, and as a result hold the Royal City cup.

Metropolitan ladies' choir organized a little over a year ago by Mr. G. A. Downard made a very creditable showing in the festival last year and promise to make a strong bid for The Colonist shield.

The "dark horse" in this competition is the First United ladies' choir, under Mr. W. C. Fyfe, and these three choirs will make an exciting fight for honors in the concert scheduled for Thursday evening, April 12.

Those desiring to reserve seats for this concert may now do so at the festival office, 1623 Douglas Street, where membership tickets and full information may be obtained.

½ Price

By our method of rebuilding your old tire we guarantee you 5,000 miles tread wear and our price is one half the cost of a new tire. Your old tire looks and wears like a new one after we have rebuilt it.

PRICES

30 x 3½.....$7.00
29 x 4.40.....$8.00
31 x 4.....$9.50
32 x 4.....$10.50
33 x 4.....$11.50
29 x 4.75....$10.00
30 x 4.75....$10.50
29 x 4.95....$11.00
30 x 4.95....$11.50
30 x 5.25....$13.00
31 x 5.25....$13.50

New FIRESTONE Tires and Tubes One-Third Cash Balance 30, 60, 90 Days

Tom Lumsden

Phone 6277 - 853 Yates St.

Mr. and Mrs. Peter Hainare, of Paisley, Scotland, who celebrated their golden wedding recently, have twelve of their thirteen children living, thirty grandchildren and ten great-grandchildren.

TONIGHT

The Pas-a-Pas Class

Presents

A Fashion Revue

And

"The Neighbors"

FIRST UNITED CHURCH SCHOOLROOM

Balmoral Street Entrance
At 8 P.M.

Tickets at Door, 35c

Courtenay Social News

A party of Hornby Island residents, including Mr. and Mrs. C. H. Beal, have been stormbound at Courtenay since Saturday. They were passengers on Mr. Savoy's boat.

* * *

Mr. C. S. Wood has been attending the annual meeting of the Canadian National Parks Association in Victoria, as delegate representing the Courtenay Mountaineering Club, and the B.P.O.E.

MOTION PICTURES WILL BE SHOWN

Under the auspices of the Young People's Society and through the kindness of the Canadian National Railways motion pictures will be shown in the schoolroom of Emmanuel Baptist Church on Friday evening at 8 o'clock. Six reels will be used, and the excellent series of pictures will show the beauty and the greatness of Canadian cities, mountains and rivers. The public is invited.

Orphan Children Are Now Girl Guides

For the first time in its history the Protestant Orphans' Home has established a Girl Guide company. On Tuesday afternoon, Mrs. George Phillips and Miss McLaren, as district secretary, paid an official visit to the home and inspected the new company. The children, who range from Brownies to older Guides, are delighted with their new membership in the association and will be under the captaincy of Miss Ruth Goward. Miss Kathleen Abbott is the lieutenant. It is largely through the interest and efforts of Mrs. J. W. Spencer that the new company has come into existence and the association is most grateful to her. The children are taking up their new work with the greatest enthusiasm and were delighted with their visit from the commissioner and her informal talk on Guiding.

Visiting Bishop's Wife to Open Sale

Everything is in readiness for the Eastertide sale to be held this afternoon in aid of the Church of Our Lord, Reformed Episcopal, and the schoolroom, where the sale is to take place, is transformed with the beautifully decorated stalls and their dainty contents.

The sale will be opened at 3 o'clock sharp by Mrs. Brewing, wife of Bishop Brewing, of Toronto, and the ladies in charge of the affair expect the members of the congregation and other friends will be present in big numbers to patronize the sale. Tables of home-made cooking and candy, a fishpond for the children, an Easter cake guessing contest, afternoon tea and other attractions will be found awaiting the patrons of the bazaar.

Nearly 75,000 people are out of work in Denmark, the largest number within a year.

The Daily Cross-Word Puzzle

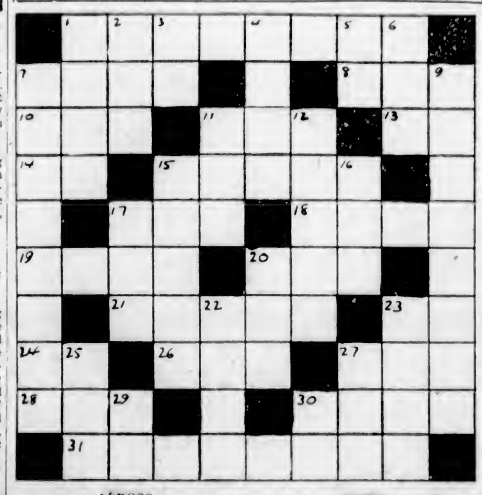

ACROSS

1. Entrancers.
7. Entrance.
8. Obstruction.
10. Artificial language.
11. Greek letter.
13. Father.
14. Compass point.
15. Bards.
17. Female deer.
18. Send forth.
19. Is in debt.
20. Chalice.
21. Worsts.
23. Comparative suffix.
24. A state (abbr.).
26. Rested.
27. Swedish coin.
28. Head covering.
30. Wife of Geraint.
31. Goes before.

DOWN

1. Cipher.
2. Cry of a night bird.
3. Metric unit.
4. Ponder.
5. Road (abbr.).
6. Undermine.
7. An amount deducted.
9. Gained control of.
11. American poet.
12. News paragraphs.
15. Assumes an attitude.
16. Small (Scotch).
17. Society girl (abbr.).
20. Siamese coin.
22. Sailing vessel.
23. Goddess of discord.
25. Chart.
27. Unit.
29. Form of address (abbr.).
30. Nickname.

G	A	G	B	A	T	E	O	F	F
A	G	O	A	L	E	S	W	E	E
R	A	A	D	O	R	A	N	E	W
P	I	L	E	N	S	U	S	E	S
A	R	I	S	E	E	L	A	T	E
R	O	O	T	S	S	A	B	O	T
E	N	I	D	T	O	L	E	N	S
S	O	L	O	A	R	O	B	O	E
E	E	L	S	L	E	D	O	R	A
E	S	S	E	L	S	E	N	E	T

ANSWER TO YESTERDAY'S PUZZLE

"More Bread and Better Bread"

PURITY FLOUR

"Gives real home cooking satisfaction"

BRACKMAN KER MILLING CO LTD DISTRIBUTORS FOR B.C.

Dominion-Wide

SUNSET DYES enjoy Dominion-Wide Distribution because there's a Dominion-Wide Demand for these wonderful home dyes.

We take this opportunity to thank those who *sell* Sunset and those who *use* Sunset.

Women everywhere, all over Canada, insist on having Sunset—it reflects the general satisfaction that Sunset gives—both to the amateur as well as to the experienced home dyer.

Newcomers are constantly swelling the ranks of Sunset dealers and users. This means that everywhere are responsible stores in which *Every Sunset Colour* may be obtained.

Sunset is made in Canada, is "Standard Everywhere." It's the dependable, clean easy-to-use home dye that dyes silk, wool, cotton, linen (or mixtures of these fibres) all in one dye bath.

Dytint

Beautiful Pastel Shades

NEW!

for tinting cotton, linen, silk and most artificial silks.

A Large Package 10c

The easy-to-use tint

Made and guaranteed by makers of Sunset

SUNSET SOAP DYES

Made in Canada "Standard Everywhere"

Fast to light and moisture

15c A CAKE

ALL COLOURS

Manufacturers: NORTH AMERICAN DYE CORPORATION, LTD. Dept. 36, Toronto, Ont.

Sales Representatives: HAROLD F. RITCHIE & CO., LTD., Toronto, Ont.

REMEMBER—AT DRUG, DEPARTMENT, GROCERY AND GENERAL STORES

Are You Paying for a New Range Without Enjoying One?

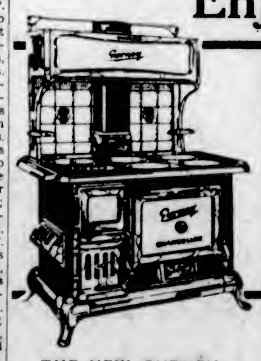

THE NEW GURNEY CHANCELLOR

6 9-inch covers.
Full 20-inch oven.
Flat or duplex grates.
Reliable oven thermometer.
Gurney "Economizer" or fire regulator
Choice of finishes.

Just figure it up. First there's the food your old range wastes—the roasts it shrinks, the pies it burns. There's the fuel it eats up needlessly. You value your time, too, don't you? How many of your hours does your old stove waste in a year?

With a Gurney Range the oven heat is easy to regulate—food wastes are cut to a minimum. No range but a Gurney gets so much heat from so little fuel. No other range is so easy to fire and to clean.

You owe it to yourself to see the new Gurney Ranges. Just do that—soon.

HOME Furniture Company

Selected Selling Agents

825 FORT STREET

Society and Women's Affairs

Personals, Parties Visitors

Entertains at Tea
Mrs. Lorne Thomson (Iona Robertson) entertained at tea on Tuesday afternoon at her home on Arcadia Street in honor of Miss Eva Hart, and was assisted in receiving the guests by Mrs. Hamilton Gunn, Mrs. Sturrock and Mrs. Whitley. Among those present were Miss Hart, Mrs. John Harper, Miss Doris Harper, Mrs. Legge-Willis, Mrs. T. Golby, Mrs. G. Sisman, Mrs. Humphrey Baynes, Mrs. F. C. Hart, Mrs. Clements, Mrs. Payton, Miss Payton, Mrs. B. Nash, Mrs. H. Gunn, Mrs. D. Sturrock, Mrs. W. Foote, Mrs. Whitley, Mrs. L. Cuming, Mrs. Johnston, Mrs. E. Mitchell, Mrs. D. R. Robinson, Miss Charlton, Mrs. R. Harrison, Mrs. Guy Goddard, Mrs. Madden, Mrs. D. Clarke, Mrs. J. Clarke, Mrs. L. Bullock-Webster, Mrs. Gideon Hicks, Miss Dorothy Hicks, Mrs. Georgina Watt, Mrs. R. Anthony, Miss Nancy Anthony, Miss Ora Pearson, Miss Maud Bruce, Miss Ella Hobkirk, Miss Fraser and others.

* * *

At Supper Dance
Among those present at the weekly supper dance at the Crystal Garden last evening were Mr. and Mrs. Colhoun, Mrs. Humphrey Baynes, Mrs. L. Foss, Miss Gwen Smallpiece, Miss Patsy Hemming, Misses Marion and Norah Wilson, Miss Marjorie Oates, Miss Jennie Turner, Miss Jean Gibson, Miss Eileen Shaw, Miss Gwen Maynard, Miss H. MacIntosh and Miss Kathleen Ross, and Messrs. George Barton, Kelly Hemming, E. U. Reid, Arthur Pitts, Russell Turner, W. B. Leach, Jake Pemberton, Pat Parr, J. R. Morris, Lund, H. Brown, E. V. Wilson and K. Adams. The supper tables were prettily decorated with Spring flowers and the popular orchestra played a programme of the latest dance music.

* * *

Surprise Party
A jolly surprise party was held at the home of Mr. and Mrs. H. Pearce, Langford Street, on Saturday evening, in honor of Mr. Pearce's birthday. Mr. Eric Salisbury and George Latham supplied the music for dancing, which was greatly enjoyed. The self-invited guests were: Misses Lily Cromack, Jessie Anderson, Doris Coldwell, Greta Hutchins, Mabel Rogers, Jessie Dick, Alice Pearce, Ellen Dawson, Dorothy Dicks, Mary Logie, Gladys Pearce, Sadie McKenzie, Eva Scott, Messrs. Bernard Lewis, George Latham, Jim Wheeler, Ernie Salisbury, Walter Price, Walter Hawes, Reggie Cook, Bill Simpson, Art Jacobs, Bert Erb, Angus McEwan, George Turner, Bob Pearce and Roy Thexton.

* * *

Tea Hostess
Mrs. Lindsay Foss entertained with a charmingly arranged tea party yesterday afternoon at the Angela, when her guests included Mrs. W. P. D. Pemberton, Mrs. L. C. Boyd, Mrs. C. B. Charlewood, Mrs. J. R. McIlree, Mrs. Humphrey Baynes, Mrs. P. S. Lampman, Mrs. Preston Locke, Mrs. J. H. McLoughlin, Mrs. A. G. Bolton, Mrs. S. Barker, Mrs. James Gray, Mrs. Kenneth Raymur, Mrs. W. Haldane, Mrs. Forbes Wilson, Jennie Turner, Gwen Smallpiece, Helen and Betty Streatfeild, Jean Dunbar, Marian Pitts, Alice Cotton, Eileen Shaw, Beryl McCulloch, May Goff and Kathleen Ross.

* * *

Bridge Party Given
Miss E. Parfitt, Grant Street, was hostess last Tuesday evening at a delightful bridge party and kitchen shower in honor of Miss Doreen Whittington, whose marriage takes place this week. The gifts were presented in a gaily decorated box, by little Miss Helen Parfitt. The guests were Miss D. Whittington, Mrs. E. W. Whittington, Mrs. A. Parfitt, Mrs. Ray Parfitt, Mrs. L. Corke, Mrs. H. Knott, Misses M. Pegrune, M. James, N. Staneland, C. Cullum, M. Oliver, E. Elkington, A. Downard, W. Chapman, M. Thomson, M. Knott.

* * *

Luncheon for Visitor
Miss Ogilvie, Beach Drive, was hostess at a luncheon party on Tuesday in honor of Mrs. Bunting, of Montreal, who has been spending several months at the Empress Hotel, and expects to return home shortly. Others present were Mrs. Nichol, Lady Barnard, Mrs. E. G. Prior, Lady Cameron, Mrs. A. Kohl, Mrs. Hermann Robertson, Mrs. H. B. Yates, and Mrs. T. Benson.

* * *

Engagement Announced
The engagement is announced of Dola Frances Dunsmuir, youngest daughter of the late Hon. James Dunsmuir and of Mrs. Dunsmuir, of Hatley Park, Victoria, to Henry James Cavendish, D.S.C., Lieutenant Commander, R.N., of Swallowcliff, Salisbury, England, eldest son of the late Captain Henry Cavendish, R.N., and the late Lady Harriet Cavendish.

* * *

Dinner for Bridal Couple
Mr. Arthur Beasley was host at a dinner party last night, at his home on St. Charles Street, in honor of Miss Ruth McBride and Mr. Maurice Carmichael. His guests were the Misses Ruth and Anna McBride, Miss Margaret Scott, Miss Jane Warter, Miss Helen Wilson, Mr. Maurice Carmichael, Dr. Arthur Nash, Mr. Jack Matson and Mr. Dick Wilson.

* * *

Entertains at Bridge Party
Col. H. Appleton entertained with four tables of bridge on Tuesday evening at Roccabella, his guests being Major and Mrs. F. George, Capt. and Mrs. Mavor, Mr. and Mrs. H. Bird, Mrs. Russell, Mrs. Tuck, Miss Isla Tuck, Mrs. J. Irving, Miss Galletly, Miss Dupont, Mrs. L. E. Pierce, Mr. R. F. Taylor, Mr. R. Darcus and Mr. Steedman.

* * *

Entertain French Consul
Mr. and Mrs. Claude Harrison entertained a few friends at tea on Tuesday afternoon in honor of M. Paul Suzor, French consul at Vancouver, and Madame Suzor, who came over to attend the annual dinner of the Vancouver Island Section of the Alpine Club of Canada.

* * *

Joins Brother Here
Mr. Charles S. Rogers, of Weehawken, New Jersey, has been visiting here, and with his brother, who has been staying in Victoria for the past three months, went to Vancouver with their aunt, Mrs. C. W. Rogers.

Will Spend Next Few Months in Europe

MRS. J. W. SPENCER
Left yesterday with her husband to spend several months abroad. During the past few weeks she has been the guest of honor at several dinner parties and teas.

Leave for Europe
Mr. and Mrs. J. W. Spencer left for New York yesterday afternoon en route for Europe. After a visit to Paris they will tour in the South of France and other countries before returning home in about four months.

* * *

Return to Canada
Mr. and Mrs. C. P. Hill have returned after several months abroad, and are at present in Montreal, where they are being extensively entertained prior to their departure for Victoria, where they will arrive in Easter week.

* * *

Return From Seattle
Mrs. F. Corin and Miss Mollie Duval have returned to the city from Seattle. During their visit they were the guests of honor at a luncheon given at the Olympic Hotel by Mr. and Mrs. Hawkins.

* * *

Returns to Seattle
After a few days' visit to Mr. and Mrs. John Cadzow, Island Road, Mr. Jack Hamilton has returned to Seattle. He expects to leave on Saturday for Portland, where he has accepted a position.

* * *

Recuperating at Home
Miss Mollie Hamilton, who has been ill with typhoid fever for the last three months, is recuperating at the home of her mother, Mrs. John Cadzow, Island Road.

* * *

At Qualicum
Mr. John Cadzow has left for Qualicum, where he will spend the next few weeks superintending the building of his new Summer bungalow.

* * *

Visiting Here
Mr. and Mrs. Hugh Chambers, with their little daughter, Lorna, are the guests of Captain and Mrs. Gould, Simcoe Street.

* * *

Here From Parksville
Mrs. Cooper, of Parksville, is visiting her daughter, Mrs. C. D. Jenkyn, at Mount Baker Court.

* * *

From Calgary
Miss Gwen Smallpiece, of Calgary, is spending a holiday here, and is a guest at the Angela.

* * *

Bridge Party
Lady Cameron was hostess at a bridge party yesterday afternoon at the Empress Hotel.

Cumberland Socials

Miss Sadie Brown was honored at a delightful surprise party when several of her friends paid her a visit. A merry time followed with singing, games and dancing, a great deal of fun being obtained from an amateur fortune teller. During the evening Miss Gwen Emily and Miss Jessie Brown served refreshments. Those present included Misses Jessie Brown, Isabel Herd, Maud Baird, Gladys Perez, Sadie Brown, Gwen Emily, and Messrs. Tom Dunn, Geo. Brown, Ernest McDonald, William Bennie and George W. Brown.

* * *

Rev. E. O. Robathan is at present visiting in Vancouver. The popular padre of Holy Trinity has been on the sick list for the past two weeks and has gone to the Mainland to consult a specialist.

Galiano Personals

Mr. Randolph Stuart, of Victoria, who has been the guest of Mr. and Mrs. W. Miller Higgs for several days, returned to Victoria on Saturday.

* * *

Mr. P. J. Campbell, road superintendent, paid a visit to the Island during the week.

* * *

Captain W. Gilmour left on his launch, Marion II, for Vancouver on Sunday.

* * *

Mr. and Mrs. Stanley Page returned home from Vancouver on Saturday.

Campbell River News

Mr. and Mrs. Walter Crawford are visiting in Vancouver.

* * *

Mrs. L. Hooverson left on Friday for Vancouver, where she will reside for the Summer.

* * *

Mrs. Oscar Thulin and her daughter, Shirley, are visiting Mr. and Mrs. John Anderson at Lund.

* * *

Mr. Alfred Joyce, of Valdez Island, has been a visitor to Campbell River for a few days.

* * *

Mrs. Robert McCuaig was the guest of honor at a farewell luncheon in the Willows Hotel given by the members of the Ladies' Auxiliary.

* * *

Mrs. L. Andrews entertained the guests at luncheon immediately after the farewell luncheon to Mrs. McCuaig.

* * *

Mr. Guy Smith had the misfortune to injure his leg rather seriously while at Kirkland's survey camp, and is now at Forbes Landing.

Shawnigan Personals

Friends of Mrs. C. K. Magill will be sorry to learn that she is a patient at the Jubilee Hospital.

* * *

Mrs. F. C. Mason Hurley will be at her town house, Oak Bay, until Friday of this week.

* * *

Mr. and Mrs. J. H. Templeman have taken Mr. E. A. Neame's house for the Summer.

* * *

Captain W. Oliphant, Los Angeles, Mr. W. Oliphant, and Mr. P. J. Walker, both of Victoria, were recent guests at Pen-y-wern Lodge.

Chemainus Personals

Mrs. Pritchard entertained at tea on Tuesday afternoon, her guests including Mrs. Toynbee, Mrs. Porter, Mrs. Fraser, Mrs. Dwyer, Mrs. Francis, Mrs. Patterson, Mrs. Bonde, Mrs. Halked, Miss Dyke and Miss Dwyer. The tea table was prettily decorated with daffodils, Miss Dyke and Miss Dwyer assisting the hostess in serving tea.

* * *

Miss A. Gallant, who spent the Winter months in California has returned to Chemainus and is the guest of her sister, Mrs. A. E. Collyer.

* * *

Mr. and Mrs. L. G. Robinson left last week for Vancouver, where they will reside.

Recently Married at Tokio

FIRST and exclusive picture of Korakiyo Takahashi, sixth son of the ex-Premier of Japan, and his bride, who was Yoriko Kikuchi, the daughter of a director of the Mitsubishi Bank, just after their marriage at Tokio.

Church Guild Easter Bazaar Is Great Success

A most successful bazaar was held yesterday in the Memorial Hall, under the auspices of the Women's Parish Guild of Christ Church Cathedral. The hall had been transformed into a bright scene of gaily decorated stalls, with a profusion of Spring flowers everywhere. Mrs. Duncan Ross was general convener, and in charge of the tea tickets and general funds was Mrs. W. A. Galliher. Cherry blossoms, daffodils and fern were used in the decoration of the baby stall, at which Mrs. Patterson, Mrs. Jennings, Mrs. Jenns and Mrs. Pillar sold many attractive toys, woolies and clothes for babies. No article at the bazaar cost more than one dollar and at the fifty-cent stall, with its decorations of violets and daffodils, Mrs. Hodgkinson and Mrs. Dwyer were in charge. The seventy-five-cent table was arranged with daffodils and fern, Mrs. Chrow, Mrs. Slater and Mrs. Iverson disposing of the many useful and pretty articles for sale.

Mrs. Quainton, Mrs. Hinton and Mrs. Aldridge were at the linen stall, which was pretty in violet and white; aprons were sold by Mrs. Topp, Mrs. Kidd, Mrs. Norris and Mrs. Mercer, this stall being in blue and gold.

Many novelties were sold by Mrs. Dallain, Mrs. Greenwood, Mrs. Alexander and Mrs. Spikesly, and the Men's Parish Guild, under the direction of Mr. Finlinson, Mr. Lemon and Mr. Prior, sold superfluities. Their stall was bright in a color scheme of red and white.

The plant-and-flower stall was one of the most popular of the afternoon, and shrubs, cut flowers and bedding-out plants were sold by Mrs. Finmore, Miss Lettice and Mrs. Hadfield. Hanging baskets and a realistic lawn made this stall unusually attractive.

Home-made candy was sold by Mrs. Thomas and Miss Dallain, orange and green-paper flowers and streamers forming a pretty trellis over the stall.

In the centre of the room was a crescent-shaped tulip bed, each flower hiding at the base of its stem a surprise packet, and the tulip bed itself composed of moss. Mrs. Oliver, Miss Schwartz and Miss Wright were at this stall.

At the home-cooking stall were Mrs. Bissell, Mrs. Miles, Mrs. Robinson, Mrs. Dixon and Mrs. Moss.

Tea was served at tables decorated with daffodils and wild lilies, under the convenership of Mrs. Grant, who had the help of several members of the Guild.

A pretty stall, centred with a silver swan basket, was presided over by Mrs. Appleby and Mrs. Thaw, gay little boutonnieres being in great demand.

Weddings

WALKER—LANE

A pretty wedding was solemnized on Tuesday evening at the home of the bride's parents, 1052 Pendergast Street, when Rev. A. de B. Owen united in marriage Francis Ellen, youngest daughter of Mr. and Mrs. H. C. Lane, and Mr. Alex Walker, son of the late Mr. Walker and Mrs. Walker, of Basil Avenue. Given in marriage by her father the bride was charming in a French model gown of mauve georgette with crystal beads and rosebuds. She wore a bandeau of rhinestones and orange blossoms in her hair, and a shower bouquet of sweetheart roses and freesias completed the bridal attire. Miss Edna Ashton, maid of honor, and Miss Kay Davies, the bridesmaid, were gowned alike in blue taffeta bouffant style, and wore bandeaux of silver leaves and forget-me-nots. Their bouquets were composed of pink carnations and maidenhair fern. Little Miss Audrey Stancil, niece of the bride, was flower girl, in pink crepe de Chine and ecru lace, carrying a blue basket filled with Easter lilies. The groom was supported by Mr. Ran. McCann. The reception rooms were tastefully decorated with Spring flowers, and the ceremony was performed beneath an arch of daffodils, Easter lilies and Oregon grape. Following the ceremony the young couple were assisted in receiving their many guests by the bride's mother, gowned in black Canton crepe and Mrs. Walker, mother of the groom, in black satin. The table was artistically decorated, a three-tier wedding cake, holding the place of honor. Those who assisted in serving the refreshments were Mrs. Ashton, Mrs. Dawes, Mrs. Stancil and the Misses Dorothy Philips, Elsie Dunn, Doris Maves and Edna Yeadon. Among the handsome gifts was a pair of blankets from the staff of the credit office of David Spencer, Limited, of which the bride was a member. Mr. and Mrs. A. H. Walker will reside in the city.

Parties at Sidney

SIDNEY, March 28.—Complimentary to Miss Grace Simister, a popular Easter bride-elect, Mrs. J. Rankin, assited by Mrs. H. J. McIntyre, entertained a delightful miscellaneous shower at her home on Third Street, on Tuesday evening. A large number of friends of the bride-elect were present and a very enjoyable evening was spent in games and other amusements provided by the hostess. A button contest was held, the first prize being presented to Mrs. P. E. Brethour, and the consolation to Mrs. A. Critchley, while for the slogan contest the first prize went to Mrs. Shade and the consolation to Miss M. Cochran. When the prizes were being distributed, little Irene Long brought into the room a "special prize," a huge Easter hat box, which she presented to Miss Simister, who upon opening it, found a number of lovely and useful gifts. A delicious buffet supper was served by the hostesses, who were assited by Mrs. Rankin, Mrs. Corfield and Miss Edith Whiting. The invited guests included Mrs. J. F. Simister and Miss Grace Simister, Mrs. J. Keefe, Mrs. Rankin, Mrs. Corfield, Mrs. Hambley and Miss Florence Hambley, Mrs. H. McKillican, Mrs. Homewood, Mrs. Hayward, Mrs. Bowcott and Miss Gladys Bowcott, Mrs. McNeil, Mrs. Cowell, Mrs. Harvey, Mrs. Anderson and Miss Maggie Anderson, Mrs. McNaught, Mrs. Williamson, Mrs. Shade, Mrs. Hollands, Mrs. Bosher, Mrs. Beswick, Mrs. Critchley, Mrs. Taylor, Mrs. Ellis, Mrs. Blackburn and Miss Doris Blackburn, Mrs. Warender, Mrs. Mounce, Mrs. P. E. Brethour, Mrs. Parker, Mrs. Whiting and Miss Edith Whiting, Mrs. Ramsay, Mrs. Gilman and Miss Dorothy Gilman, Mrs. Neeves, Mrs. Ward, Mrs. Matthews and Miss Rose Matthews, Mrs. Neeves, Mrs. Ward, Mrs. Burton, and Misses M. Lane, M. Cochran, P. Simister and the Misses Enos.

Mrs. T. Lidgate entertained at her home on Fourth Street on Tuesday evening, at a delightful birthday party in honor of the fifteenth birthday of her daughter Lillian, and the sixteenth birthday of her son Thomas. The evening passed very pleasantly at music, games and other attractions provided by the hostess, after which a dainty sit-down supper was served in the dining-room. The table presented a very attractive appearance with its decorative scheme of pink and blue. Streamers of crepe paper suspended from the chandelier extended to each plate, ending with a bonbon; while the two-tier birthday cake, with its sixteen pink and fifteen blue candles centred the table, flanked on either side with vases of Spring flowers. After expressions of good wishes had been extended, the gay party dispersed. The invited guests included Misses Annie and Alice Peterson, Hattie Barker, Irene Thornley, Muriel Holdridge and Pauline Clantan, and Stanley Cowera, Joe Musclow, Hugh and George Wylie, Smith Barker and Melvin and Pat Clanton.

Fashion Fancies
By Marie Belmont

Not for a long time has taffeta enjoyed the popularity it is now accorded. For with the vogue of the robe de style, it has indeed come into its own. There is a particularly soft, pliable quality which is admirable for the purpose.

The model shown above, though cut on the lines of the period frock, is a modified version. Its simple lines make it admirable for the very young girl.

Rows of drawn threads, frayed edges and wide sash of the material provide the only trimming, except for the cluster of flowers at the shoulder.

Kitty McKay
By Nina Wilcox Putnam

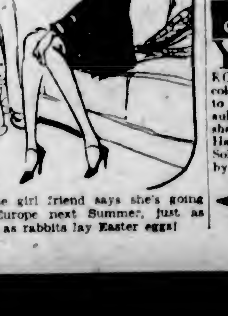

The girl friend says she's going to Europe next Summer, just as sure as rabbits lay Easter eggs!

Langford Personals

Mrs. Woodley has returned to "Dogwood Lodge," Leigh Road, Langford Lake, after her trip to Seattle.

* * *

Mrs. Guy Haymond, of Stettler, Alta., has rented a cottage on Leigh Road, Langford Lake.

* * *

Mr. and Mrs. Buttress and family have taken a cottage on Leigh Road, Langford Lake.

* * *

Mr. and Mrs. MacDonald have moved to a cottage at Langford Lake.

In all Finland there are only thirty gasoline filling stations.

A dance, under the auspices of the Canadian Legion, Prince Edward Branch, No. 91, will be held in the Colwood Hall on Friday, March 30. Prizes will be given and excellent music provided by Findler's orchestra.

Snappy Styles in the New
Spring Coats

$12.50 to $25.00

All the popular materials and shades are represented in this offering of new Spring coats, and they have only to be seen to be appreciated.

A Splendid Showing of New Felt Hats at $4.95

Mallek's Budget Plan allows you to wear your garments while paying for same

1212 Douglas Street — Mallek's Limited — Telephone 1901

Phone 647

J. Kingham & Co., Ltd.

FLOWERS
For Every Occasion
A. J. Woodward & Sons
621 Fort Street, Victoria, B.C.

ABOUT YOUR EYES see
Norman G. Cull
LIMITED
1108 DOUGLAS ST.
PHONE 7090

COPAS & SON'S
Grocery and Provision Prices

SELECTED PICNIC HAM, per lb.	19¢
SWIFT'S PURE LARD, 3 lbs.	58¢
NICE MILD CURED BREAKFAST BACON, sliced; per lb.	39¢
FRESH ROASTED COFFEE, per lb.	45¢
NICE ORANGE PEKOE TEA, per lb.	59¢
3 lbs. for	$1.75
SUGAR-KRISP CORN FLAKES, 2 pkts.	19¢
ROWAT'S WORCESTER SAUCE, per bottle	15¢
AUNT JEMIMA PANCAKE FLOUR, per pkt.,	19¢
DEL MONTE PRUNES, 2-lb. pkt.	25¢
SLICES OF GOLDEN PINEAPPLE, per can	10¢

Celery, Lettuce, Cabbage, Spinach, Etc.

COPAS & SON PHONES 94 AND 95
CORNER FORT AND BROAD STREETS

Moffat Electric Ranges

Sold and Guaranteed by the
B.C. Electric Ry. Co.

There are thousands of these ranges in constant daily use, giving the utmost in dependable, economical service.

A Range Opportunity for YOU!

In order to make room for a shipment of new Moffat Ranges, we are offering a few models at reduced prices and will gladly extend time payments to suit your convenience.

DECIDE NOW
to modernize your kitchen by installing
A MOFFAT ELECTRIC RANGE

B.C. Electric
Douglas Street — Langley Street

The 5 Big Reasons WHY You, too, will want to travel East

Canadian National Railways
Best in Equipment — Low All-Year Fares — Seat, Rail or All Rail — Scenic Route Stop-over — Choice of Routes

GOING to the OLD COUNTRY?
Bookings Arranged in Connection With Any Steamship Line

CONTINENTAL LIMITED
Leaves Vancouver 9:50 P.M. Daily
THROUGH TO MONTREAL
With Connections for Toronto, Halifax, Etc.
COAST STEAMSHIPS
"Prince George" Leaves Vancouver 8 P.M. Mondays for Prince Rupert, Ketchikan, Anyox
"Prince Rupert" Leaves Vancouver 8 P.M. Thursdays for Prince Rupert and Stewart.
"Prince John" Leaves Fortnightly for Queen Charlotte Islands

CANADIAN NATIONAL RAILWAYS
City Ticket Office 911 Government Street
Telephone 1242
Or Write
C. F. Earle, D.P.A. Victoria, B.C.

For Her Easter Present
We Would Suggest a
PERMANENT WAVE
$7.50, Up
713 Yates St. **MARINELLO** Victoria B.C.

HOUSES FURNISHED ON EASY TERMS
Standard Furniture
719 Yates Street

Hot Tonic Oil Shampoo
A Positive Remedy for Falling Hair
$1.00 Complete
FIRTH BROTHERS
"No-Appointment Hairdressers"
709 FORT STREET

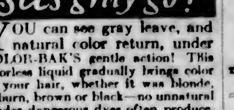

Sees gray go!
YOU can see gray leave, and natural color return, under KOLOR-BAK'S gentle action! This colorless liquid gradually brings color to your hair, whether it was blonde, auburn, brown or black—no unnatural shades dangerous dyes often produce. Hair stays lustrous—only the gray goes. Sold under a money-back guarantee by druggists and department stores.
KOLORBAK

Continuous Clarification System Used
Pantorium Dye Works
Fort and Quadra Sts. Phone 2303
Try the Victoria Service — There's None Better

H. B. C. Superior Optical Service
Eyes scientifically examined and glasses correctly fitted. All repairs handled promptly. Mezzanine Floor H.B.C.

Hudson's Bay Company.

INCORPORATED 2ND MAY 1670.

Other Stores at Winnipeg, Yorkton, Saskatoon, Edmonton, Calgary, Lethbridge, Nelson, Vernon, Kamloops and Vancouver

Phone 1670 For Quick and Courteous Service
Private Exchange Connecting All Departments

Gay Pull-Overs and Cardigans for Spring

We have just unpacked our new Spring shipment from English and Scotch manufacturers and we are much impressed with the pleasing styles and the good values. Multi-colored shadow stripes are very prominent. The sleeveless Cardigan finds its place among the outstanding numbers. You should see this new and very attractive assortment at our sweater counters today.

All-Wool and Silk and Wool Pull-Overs at $9.75

A very popular weight for golfing, outing and sport wear. Made in a fine all-wool or silk and wool jersey, in gay shadow stripes in many smart color combinations. These numbers show the new sport neck; the cuffs are turn-back and the garments are fitted with two patch pockets. Sizes 34 to 38.
Price, each **$9.75**

Other Smart Pull-Overs at $10.75

The newest in imported lace designs in smart Pull-Overs of fine Botany wool. Big favorites at Cannes and other noted sports centres. Have V necks, flat collars and two tailored pockets. Shown in white, powder, peach, beige and mellow. Sizes 36 to 40.
Price, each **$10.75**

Sleeveless Cardigans at $12.50

In the smartest of European patterns and in many attractive color combinations. Mannish vest front with two tailored pockets and five-button fastenings. Colors are rosewood, pearl and canary.
Price each **$12.50**

Cardigans at $10.50

A very popular style of Cardigan, knit from the finest of Botany wool yarns or in silk and wool. Low buttoning front, five-button fastening, tailored pockets and fitted cuffs. Shown in white and also in colors of powder, canary, peach, beige and candy pink.
Price, each **$10.50**

—Second Floor, H.B.C.

Frocks of Printed Silks

Exquisite Creations in Figured Crepes and Chiffons

These delightful frocks have just been taken from their wrappings—new, fresh and entrancing. They are fashioned from dainty silk crepes and silk chiffons in charming colors and designs. They feature round Vionnet and scarf necks and neatly pleated skirts. Sizes 16 to 40. Price only **$16.50**

One and Two-Piece Sport Frocks at $16.50

A fine selection of Sport Frocks in one and two-piece styles. Expertly fashioned from wool balbriggan, heathersheen silk and wool mixtures and fine wool, knit in the newest styles and with the latest forms of trimming, including cut leather, collar insets of silk material, etc. The skirts are pleated in various new forms. Sizes 16 to 42. Price **$16.50**

Smart Tweed Suits at $16.50

At this popular price we are also showing Women's and Misses' Tailored Suits of herringbone, tapestry and fancy mixed tweeds, in fawn, grey, brown and heather colorings. They are fashioned in double-breasted styles with the short box coat and smart lapels. Sizes 16 to 38. Price **$16.50**

—Second Floor, H.B.C.

New Soft, Pliable Straws

Whatever your type, you will surely be able to find a hat that is becoming to you in this assortment of various shapes and styles in the new weaves of soft, pliable straw. You will be delighted with the effect of these new weaves when you see them in the winsome Spring colors. Their very names are suggestive of their charm—rose glow, Chin Chin blue, peach beige, Independence blue, cafe creme, almond green, silverwing grey, Castilian red and marron glace (rich chestnut). All head sizes in these alluring Spring and Summer hats. Price, each **$5.95**

—Second Floor, H.B.C.

Smart New Gloves From France

Fine French Kid Washable Gloves at $3.50 a Pair

Smart simplicity characterizes these Washable Kid Gloves. They have tailored strap and novelty buckle wrist, self stitched points and full pique sewn seams. The colors are silver, mode and champagne. The sizes run from 5¾ to 7. Price, per pair **$3.50**

Washable Kid Gloves at $2.95 a Pair

Biarritz style, with full pique sewn seams and wide stitched points. Also a regulation Glove with contrasting welt, and one pearl clasp, pique sewn and with novelty crocheted backs. Spring colors represented include mode, Bois de Rose, pearl grey and beaver. Sizes 5¾ to 7. Price, per pair **$2.95**

Washable Suede Gloves at $2.75 a Pair

A tailored Glove that is different. This Glove is made of a degrained leather which is guaranteed washable. Shown in regulation wrist length, with two pearl button fasteners and self stitched two-cord points. In all white, or in shades of pastel and mode. Sizes 5½ to 7. Price, per pair, **$2.75**

Superior French Kid Gloves at $3.25 a Pair

The vogue for tailored effects is generally carried out in these fine Glace Kid Gloves. The narrow turn-down and circular cuffs are in two-tone combination, with wide novelty backs to harmonize. Shown in pearl and blue, mode and brown, also Bois de Rose and tan. Sizes 5¾ to 7. Price, per pair **$3.25**

—Main Floor, H.B.C.

Items in the Drug Department

Of Special Interest to Men

Shaving Bowls	65c and $1.00
Dubarry Shaving Bowls	$1.75 and $2.00
Shaving Cream, tubes	35c
Giant size tubes	50c
Ingram's Shaving Cream	50c
Sponge Bag Travel Kit	85c and $1.25
Roll-Up Hold-Alls	$2.50 and $3.50
Schick Razors, for comfy shaving, at	$6.50
Schick Blades	20 for $1.00
Auto-Strop Razors	$1.00 and $5.00
Gillette Razors	98c and $5.00
Durham Duplex Razors, with 10 blades	$1.50
Shaving Brushes, British made, set in rubber	$1.50
Shaving Brushes, super badger Each	$2.95
4-Piece Military Set, in leather case, for	$9.85
Shaving Mirrors, magnifying, for	$1.25
Shaving Mirrors, heavy bevel glass, 60c 85c and	$1.25
Aqua Velva	50c
Shaving Astringent	45c
Prophylactic and Dr. West's Tooth Brushes	50c

—Drugs, Main Floor, H.B.C.

For Men Who Smoke

English Cigarette Lighters,	$2.50 and $3.50
Thoren's Pocket Lighters	$1.50 and $2.00
Dunhill Cigarette Lighters,	$7.00, $9.00 and $10.00
H.B.C. Standard Pipes	$1.50
Parker Pipes	$3.00
Dunhill Pipes $7.00 and	$9.00
Imperial Mixture Humidor Jars for	$3.50
Imperial Mixture, 1-lb. tins,	$2.75
Royal George Tobacco, ½-lb. tins for	$1.25
Cigars, B.C.-grown tobacco, box of 25's for	$1.89

—Main Floor, H.B.C.

Tru-Lax, a New and Pleasant Laxative

Pleasant to take and agreeably effective. Suitable for children and adults.
In chocolate form, 15c and 30c
In chewing form, 20c and 35c
—Drugs, Main Floor, H.B.C.

Easter Candy Novelties

Pascall's Fancy Baskets, containing chocolate wrapped eggs, trimmed with flowers, and chick. Each, $1.00, $2.00 and $2.50
Pascall's Large Rustic Nest, containing large chocolate egg and daintily trimmed with flowers. At $5.00
Fancy Novelties—Semi-Egg Bath, containing small eggs and doll, hen on chocolate nest, Pierrette egg, egg girl. Each 10c
Spoony Bobbie Set, containing chocolate egg cup and spoon. Per set 75c
Easter Outfit, containing egg cup, pepper and salt shaker, spoon and chocolate eggs, set ..... 75c and 45c
Fancy China Egg Cup and Eggs, each ..... 10c, 15c, 25c and 40c
Chocolate Eggs, each ..... 5c, 10c, 15c, 25c and 40c

—Main Floor, H.B.C.

Meat Specials

Pork

Legs, whole, weight 12 lbs., lb.	26c
Loins and Fillets, 4 lbs. to 6 lbs., per lb.	28c
Shoulders and Sides, per lb.	23c
Heads and Hocks, per lb.	10c

Local Lamb

Legs, whole, per lb.	42c
Loins, per lb.	45c
Fillets, per lb.	45c
Ribs, per lb.	40c
Shoulders, whole or half, lb.	28c

Beef

Fresh Beef Hearts, each	40c
Fresh Ox Tails, per lb.	25c
Fresh and Pickled Tongues, lb.	35c
Beef Brains, per set	15c
Tripe, per lb.	12½c
Liver, per lb.	30c
500 lbs. Boneless Roll Beef, lb.	28c

Sausages

Try our Hudsonia Pork Sausages, per lb.	35c

—Lower Main Floor, H.B.C.

Featuring the Season's Smartest

Spring Clothing for Men

Tremendous Stocks! Exceptional Values!
Distinctive Styles!

We've never had a better or bigger selection of Men's Clothing and we've never been able to offer such attractive values. Our new Spring stocks are now here, comprising thousands of suits and topcoats, each garment bearing the label of H.B.C. style distinction and conforming to the usual H.B.C. high standard of quality.

Smart Suits for Boys

Of course your boy will have a new suit for Easter. If he would appear as smartly dressed as his dad he will choose it here. We have a wonderful stock in long-pant, bloomer and knicker suits—all tailored with as much care as the suits dad will want to buy. And such values! Let us show them to you.

Navy Suits
Always a Favorite

Boys' First Long-Trouser Suits, tailored from a high-grade rough blue serge, double-breasted style, cuff-bottom trousers. Coat, vest and longs. Sizes 10 to 16 years **$9.95**

Rough Blue Serge Suits in single and double-breasted models. Coat, vest and longs. Sizes 10 to 16 years **$13.50**

Smooth Blue Herringbone Weave Suits, single and double-breasted. Coat, vest and longs. Sizes 10 to 16 years **$16.50**

Fine Quality Smooth Navy Blue Serge Suits of exceptional quality. Sizes 12 to 18 years **$20.00**

Boys' Tweed Suits

Are here in a wide variety of smart new weaves and colors, including light fawns, greys and mixtures. All correctly styled in single and double-breasted models. Sizes 8 to 18 years **$10.95**

$13.50, $15.00, $18.00 and $20.00

Boys' Grey Flannel Suits

If he prefers grey flannel, here are the suits to please him. They are tailored from an excellent quality English flannel in a nice medium shade of grey. Excellent fitting. Coat, vest and one pair of longs. 10 to 18 years **$15.00**

Coat and one pair straight knickers, 6 to 14 years **$7.50**

Our "Hudsonia" Suit 27.50

Extra Trousers, $7.50 a Pair

This is one of the suits so many men are talking about as being such wonderful value. "Hudsonia" Suits are wonderful value without a doubt. They are expertly tailored from serviceable fabrics, including smart tweeds, English striped worsteds and blue serges. They are made in single and double-breasted styles in models for men and young men. All sizes. Price **$27.50**

$7.50 for Extra Trousers.

H.B.C. "Certified" Suits $39.50

Direct from the tailors' shop to you come these perfectly tailored new Spring Suits, offering a wide variety of smart fabrics—English worsteds, Scotch and Irish tweeds. Ask to see the "Renfrew," a single-breasted model of excellent lines, and the "Ritz," a new double-breasted model that will appeal especially to younger men. All art silk lined and perfectly finished in every detail.
All sizes **$39.50**

The "Feature" Suit by Leishman

For over eighteen years the Leishman label has stood for everything that's best in men's tailoring. "Feature" Suits are Leishman tailored to our own rigid specifications. The fabrics are of a superior quality, including fine tweeds and worsteds that will give splendid service. Single and double-breasted models for men and young men. All sizes. One price **$45.00**

Ask to see our new "Customized" Suits at $50.00 and $60.00, also the "Super-Customized" Suits at $65.00 and $75.00.

Smart New Topcoats for Spring

Combining Style, Quality and Big Value

You can purchase your new Spring Topcoat at this store with assurance of smartest style and typical H.B.C. quality. The tailoring is perfect and the values exceptional. Choose from new plaids, tweeds and Donegals, in a wide variety of popular shades and colorings—light, medium and dark. Single-breasted models with raglan shoulders or set-in sleeves.

$25.00, $27.50, $30.00, $35.00

You Need a New Hat

With the coming of the bright Spring days you will discover the need for a new hat. A new suit or topcoat in conjunction with an old hat would be what one might call a sartorial anachronism. Our new Spring Hats are here in the latest shapes and colors.

New Felt Hats in the popular dip brim styles and Fedora shapes **$5.00**
New Derby Hard Felt Black Hats **$5.00**
Stetson Hats in the new greys and fawns **$9.50**
The Brock Hat is a hat of quality and distinction, shown with snap brims and regular Fedora styles. At, each **$6.50**

—Main Floor, H.B.C.

Simplicity and Solidity of Material

The Style Thought Expressed in the New Spring Oxfords for Men

Our new Spring styles meet the demands of the young man and of business men of all ages. Built by Scott McHales, long recognized as one of the leading manufacturers of men's footwear, these new Oxfords are made on smart new lasts from high-grade leathers. They have Goodyear welted soles and rubber heels. Choice of tan calf with chain stitch trim and tan pin seal strappings, also black gunmetal calf with light chain stitch and pin seal overlay. Square and oblong eyelets give them a decided touch of smartness. Sizes 6 to 10½. Per pair **7.50**

—Main Floor, H.B.C.

MANITOBA VARSITY WINS ALLAN CUP HOCKEY

Boxing Commission Requests Local Amateur Body to Conduct Investigation

Association Asked to Conduct Inquiry and Submit Its Findings

Charges Against Boxers Heard—Several Are Named as Receiving Money for Services—Stricter Supervision on United States Fighters Called for

Boxers of this city and up-Island points who have been competing at amateur cards presented at the Tillicum Athletic Club, and who are named in charges presented by several individuals as having taken part in professional bouts for money, were given until April 7 to appear before the local board of the B.C.A.A.U. and clear themselves, or after that date draw automatic suspension. This was the decision reached at a sitting of the boxing commission, of the B.C.A.A.U., held last night at the Y.M.C.A.

The commission, which consisted of Leonard Tait, president of the B.C.A.A.U.; Chairman Percy Watson, Victoria; Andy Gard, Vancouver, and R. C. MacDonald, New Westminster, was in conference for about two and one-half hours, during which the several charges were read and other verbal evidence presented.

The commission decided to let the local branch of the Union conduct its own investigation, and to bring those charged personally before them, and to submit their findings to the commission. In the resolution passed, it was also embodied, that if the findings of the local body were not sufficient to clear the charges, that the commssion would conduct further investigations.

With regard to the appearance of American boxers and wrestlers in Canada, it was decided that they would not be able to compete or take part in any cards, unless they were fortified with the regular A.A.U. of United States permit and amateur cards, as called for in alliance.

In the charges, presented by W. H. Davies, superintendent of the V.I.A.A., seven boxers were named as having accepted money for their services in professional cards presented by him. These were substantiated by cheques, which bore the signatures of those named in the written evidence.

It was also declared in several letters from different parts of Washington that boxers, claiming to be amateurs, were out and out professionals masquerading as amateurs.

$3 AND UPWARDS

One of the letters stated that a certain club in Seattle was prepared to furnish all the "amateur" boxers required at prices ranging from $3 and upwards, and including traveling and transportation.

The commission was not altogether as one in their views. Messrs. Tait and MacDonald were of the opinion that the "charged" boxers should be suspended until the "air" was cleared, while Messrs. Watson and Gard thought that it would work a hardship on the Tillicum Club, seeing that it had a card arranged for the coming Saturday night. This was finally settled when it was decided to ask the local board to conduct an investigation and to submit the findings for the commission's approval.

Chairman Tait opened the meeting with a declaration that he did not wish to see the Tillicum Club or any individual "railroaded." He told of the cards presented by the club, and of its affiliation with the B.C.A.A.U.

Percy Watson wanted to know who had made the charges, and asked if there was any official notice given to the local board, and if the meeting was an open one.

Mr. Tait replied that he had read of the charges through the local press and other papers, and thought the grounds, quoted by the newspapers, sufficient to open an investigation. He told of bringing up the question at the meeting of the British Columbia Amateur Athletic Union at New Westminster and was surprised that Arthur Manson, chairman of local board, and other local officials were not present. He declared the commission to be composed of level-headed men, and stated that the charges should be thoroughly investigated.

Mr. Watson declared that he did not always believe newspaper reports, but added that he had had good service from each of the local papers.

CAMERA MOTION BLOCKED

He moved that the commission sit in private and that the charges be read in camera. This was voted down, when Mr. Gard moved an amendment that the charges be read and the informants be given a hearing and then asked to withdraw. This was supported by Messrs Tait and MacDonald.

After reading the charges, during which were brought out that Dannie Pastroe, B. Wilkinson, Jack Mason, J. A. MacAllister, Len Stewart, Len Woodley and Gus Keyes had accepted money for professional boxing, and had appeared on amateur cards at the Tillicum Club, and that Art Spruston, of Ladysmith, who had appeared in several professional bouts throughout the Island, was charged otherwise, the informants withdrew.

A question was put to the meeting as to whether the press should be excluded. Percy Watson moved that the reporters be asked to leave, but after several minutes of debating they were allowed to stay, provided they "would not write anything that the commission would not care them to."

The charges were agin rehearsed following the withdrawal of the public. A letter from W. S. Batstone, of Duncan, who claimed he had twelve years experience in promoting amateur and professional bouts, in which he stated Art Spruston, of Ladysmith, had taken part in several pro tournaments at which he had promoted or been an official, was discussed and many questions asked. Mr. Batstone's letter stated that Spruston had appeared as a pro and two weeks later was fighting as an amateur.

Another, from W. H. Davies, which had cheques attached, was also considered, and many questions with regard to the ages of those under fire were asked.

Sergeant Sheasby, in a letter, which stated that he was physical director of the J.B.A.A. and 16th Canadian Scottish Regiment, declared that he had taken part as announcer and judge at one of the Tillicums' cards, but that he had been told after that professionals were mixing with amateurs, and on investigation found them to be positive.

NAMES MANY FIGHTERS

He stated that he had received information about Danny Pastroe, Clarence, Leask, Petrie, A. E. Neal (the fighting barber), Scotty Sinnott and L. and E. Woodley, appearing on professional bouts and had cut all connections with the Tillicum Club.

In his letter he told the commission of having notified Arthur Manson, chairman of the local board, about these affairs, and of the Tillicum Athletic Club having staged professional bouts previously, which had automatically suspended it from staging amateur tournaments. These he said had been ignored. No charges were made against the Tillicum Club.

SECOND ROUND OF CUP TIES SLATED

Juvenile Soccer Teams Will Be Busy Saturday With Five Matches Down for Decision

The second round of the juvenile cup ties will be played on Saturday with five matches down for decision. Two good matches are slated in Division One, while in the other divisions some interesting games will no doubt be witnessed.

The draw is as follows:

DIVISION ONE

Burnside vs. Esquimalt, at Central Park; referee, McKay.

James Island vs. Five C's, at Beacon Hill, upper ground; referee, J. Taylor.

Kick-offs at 2:30 o'clock.

DIVISION THREE

Burnside vs. Five C's, at Royal Athletic Park; referee, Woodley. Kick-off at 1:45 o'clock.

DIVISION FOUR

Victoria City vs. Five C's; referee, Woodley. Kick-off at 11 o'clock.

Saanich Rovers vs. Esquimalt, at Central Park, lower ground. Referee, Wetherell. Kick-off at 1:45 o'clock.

EXHIBITION GAME

Royal Oaks vs. Maple Leafs, at Heywood Avenue. Kick-off at 1:45 o'clock.

Maple Leaf's will line up as follows: Baxter, Magee, Gaiger, Scoular, Ruttan, Peters, Winter, Bird, Carnow, McGinnis and Smith; reserve, Mallett.

Basketball Head Rules No Grounds for Protest

Wire Is Received Here From Oswald Tower, Editor of Spalding's Basketball Rules, Stating Nanaimo Protest Should Not Be Sustained

At the meeting held Tuesday night at the Y.M.C.A., at which some sixty-five delegates and basketball fans attended to discuss the Normal School-Nanaimo Senior "B" playoff controversy, it was suggested that a wire be sent to Oswald Tower, editor-in-chief of The Spalding Basketball Rules, and get his opinion on the protest granted to the Nanaimo team. All games are staged under the Spalding rules, and it was stated by Nanaimo in their protest that the Y.M.C.A. floor was not officially correct according to the rules set down by Spalding. The idea was immediately seized upon and the following wire was sent to Mr. Tower at Andover, Mass.:

"The Island Basketball Association has accepted a protest by the defeated team in a playoff championship match, made after the game had been played, on the following grounds (Rule 2, Section 1): The backboard at one end of the gym in question is four by twelve feet. The middle section, four by six feet, is painted white. In all other respects the board is correct. The basket properly placed. Is an order for a replay on such grounds justified? Is such a protest valid? 'Shall be four by six feet' probably means minimum. Does it also mean maximum? The ground rule used in this gymnasium for years has been that when the ball hits the brown portion beyond the four by six white area, that said ball is dead."

THE REPLY

The above wire was sent off late Tuesday night, and the answer was received yesterday afternoon. The following is an exact copy of the wire sent to The Colonist by Mr. Tower:

"Conditions described not sufficient to sustain protest. Structural conditions often require changes in size of backboard. Ground rule used in this instance is fair and approved.—(Sgd) Oswald Tower."

This is the first bit of encouraging news the local lads have received, and they feel confident that if they are only given half a chance they will prove that they took the right stand when they refused to replay the game. In speaking to The Colonist last night, Mr. Denton said he was going to wait and see what the provincial body would do in the way of straightening this matter out. However, if satisfaction was not forthcoming from that source he was quite willing to take the matter to the Dominion Basketball Association. Things are beginning to look a little brighter for the Normal, and it is to be hoped that the British Columbia Basketball Association will at least see their way clear to investigate the trouble. In the meantime, Normal School are standing prepared to take on Vancouver at a minute's notice in the semi-final round of the British Columbia Men's Senior "B" basketball championship.

BELIEVE IT OR NOT — — — — — By Ripley

On Request Cartoonist Ripley Will Send Full Proof and Details of Anything Depicted by Him

Oxford Golf Team Defeated By Cambridge

SANDWICH, Eng., March 28.—Coming from behind in great form, the Cambridge University golf team captured the annual competition with Oxford today, eight matches to six.

Cambridge won seven of the ten singles matches. Oxford led at the closing of play yesterday, having won three of four foursomes and halving the fifth.

INTERNATIONAL SOCCER MATCH SET FOR JUNE

WINNIPEG, March 28.—The first game of the international soccer series between Canada and the United States will be played in Toronto on June 2, said Sam Davidson, secretary of the Dominion Football Association, here today. The second game will be played in the United States early in November, but the date and place have not yet been fixed.

The all-Canadian team for the international matches will be selected by the council of the parent soccer body. The personnel will be made known on May 24, Mr. Davidson said.

Yankees Handed Eighth Defeat in Nine Starts

Buffalo Internationals Down Champs, 5-4—Giants Take Slugfest From Red Sox—Pirates End Series With Win Over Oaks

ST. PETERSBURG, Fla., March 28.—The New York Yanks took a beating today from Buffalo, of the International League, the score being 5-4, and it was the champions' eighth beating in nine starts. Wild and ineffective pitching by Pipgras, in the fourth and sixth, gave the International League champions, all their runs.

GIANTS WIN SLUGFEST

AUGUSTA, March 28.—Bill Carrigan's Boston Red Sox took their daily beating from the New York Giants, 8-5, in a wild slugging affray featured by four home runs. Twenty-four hits, including the four round-trip blows, two tripies and six doubles, were made. Lindstrom, Ott, Berry and Myer were the homers.

LOS ANGELES, March 28.—Jack Welch, young Chicago Cub right hander, allowed but three scattered hits, while his mates hammered the ball viciously to defeat Hollywood, 10-0, today. Eight of the runs were scored in the first inning. Six singles and three doubles were made by the Cubs in the initial innings rally.

	R.	H.	E.
Chicago	10	17	1
Hollywood	0	7	1

Batteries—Welch and Hartnett, Leggett; Kinney, Rose, Jacobs and Agnew.

WRIGHT HITS WELL

OAKLAND, March 28. — The Pittsburgh Pirates, champions of the National League, ended their series of exhibition baseball games in the Bay region today, by handing the Oakland team, champions of the Pacific Coas' League, an 11-5 beating.

Glenn Wright, Pittsburgh shortstop, hit safely four out of five times at bat, one being a homer.

The Pirates slammed out seventeen hits and played errorless ball. The Oaks used three pitchers, but could not stop the Pirates sluggers.

	R.	H.	E.
Pittsburgh	11	17	0
Oakland	5	10	1

Batteries—Hill, Miljus and Smith; Ault, Gould, Craghead and Read.

SHERDEL, HAINES IN FORM

TAMPA, March 28.—Sherdel and Haines pitched in form today and the St. Louis Cardinals shut out the Washington Senators, 2-0. Sherdel allowed only three hits in the first five innings and Haines gave two in the last four. The Cardinals fielded errorlessly, and concentrated an attack to Lisenbee in the sixth to score the runs necessary to win.

	R.	H.	E.
St. Louis (Nat.)	2	8	1
Washington (Amn.)	0	5	1

Batteries—Sherdel, Haines and Davis; Lisenbee, Sachary and McMullen.

INDIANS WIN AGAIN

NEW ORLEANS, March 28. — Cleveland's Indians made it five out of seven with New Orleans, and seven out of eleven for the exhibition season today, beating the Pelicans, 4-3.

Billy Bayne, a slight-built southpaw, allowed New Orleans one run in each of the three first innings due to wildness. He proved invincible in the next two frames as did Garland Buckeye who finished.

	R.	H.	E.
New Orleans	3	7	0
Cleveland	4	8	1

Batteries—Williams and Dowie; Bayne and Sewell.

PITCHERS SHOW STUFF

MIAMI, March 28.—Dazzy Vance and Jess Petty were in midseason form today, and Brooklyn blanked the Boston Braves, 9-0, the Redskins getting only two singles. Vance pitched four innings and gave up one hit. Petty finished and allowed the same number.

While this was going on, Bob Smith and Foster Edwards were taking some terrific punishment from the Dodger outfit. Thirteen safeties, including two doubles and a pair of triples made up the Dodger offensive.

	R.	H.	E.
Brooklyn (Nat.)	9	13	0
Boston (Nat.)	0	2	2

Batteries—Vance, Petty and Hargraves; Smith, Edwards and Taylor.

A TRIPLE PLAY

SHREVEPORT, March 28.—Shreveport executed a triple play against the Chicago White Sox in the eighth of today's game, but the Sox won, 11-6.

The triple play was started by Holman, Shreveport third sacker, who caught Barrett's line drive, tagged Metzler off third and then tossed to Whelan, who caught Kamm off first. The White Sox scored six in the seventh inning.

	R.	H.	E.
Chicago (Amn.)	11	14	2
Shreveport (Tex.)	6	12	2

Batteries—Faber, Goodall, and Bergs; McCurdy, Wilkins and Haywood.

MANUSH IN GAME

MEMPHIS, Tenn., March 28.—The St. Louis Browns bunched hits off Johnson for four runs in the first two innings today and won from Memphis, 5-2. Heinie Manush got into the game for the first time this season and got one hit in two times at bat. Clyde Manion, Brown catcher, was forced to retire in the first inning with a badly split thumb.

	R.	H.	E.
St. Louis (Amn.)	5	7	0
Memphis (Southern)	2	9	2

Batteries—Coffman, Strelcki and Manion; O'Neill, Johnson, Shepperd and McCrea, Berger.

MONTREAL SHARES WITH TORONTO IN GOLFING TOURNEYS

MONTREAL, March 28.—Canada's major golf tournaments will be shared by Montreal and Toronto this season.

While dates have not yet been set, the Royal Canadian Golf Association has chosen the Summerlea Golf Club of Montreal as the scene of the Canadian amateur championship tournament. The open championship will take place at the Rosedale Golf Club, Toronto. The interprovincial championship will go to the Royal Montreal Golf Club.

Radio Will Tell Fans Progress of Big Steeplechase

LIVERPOOL, March 28.—Many automobile parties coming to view the Grand National steeplechase race this year are bringing radio sets with them so that when the horses are "in the country" or out of sight in the brush, the "spectators" still may know what is going on from the radio announcers stationed at points along the course.

SAANICH WINS FRAGMENTS CUP

Defeated Victoria 1-0, in Final, After Twenty Minutes of Overtime Play Yesterday Afternoon

WILLIAMS SCORES COUNTER OF MATCH

Saanich schools soccer aggregation captured the Fragments of France soccer trophy for the second consecutive year yesterday afternoon when they defeated Victoria, 1-0, after twenty minutes of overtime play. Williams, inside right for Saanich, netted the only counter of the match in the first half of the overtime session when he planted a shot in the corner of the goal. The series concluded yesterday has proved to be one of the most keenly contested in many years. In fact, in every game the winner has won by a 1-0 verdict. In the two semi-final games, however, overtime was not necessary.

The first half saw Victoria kicking against the wind, but at that they had an even share of the play. Both goalies were tested with a number of hot shots, but each defended his charge capably. Victoria staged a dangerous attack in the early stages of the second half, but Saanich withstood it in great style. Saanich returned the play in the latter stages of this half, and only the clever defence put up by their opponents prevented them from scoring. At the conclusion of the regular playing time the score sheet was clean.

The first overtime session saw Saanich with the wind at their backs, and after one or two fine rushes Williams planted the leather home after receiving a pass from Dawson. Victoria seemed to be suffering the effects of the previous pace in the last half of the overtime, and although they had the wind in their favor, they were not capable of netting the equalizer. Saanich seemed to be stronger towards the end of the game and gave the opposing defence plenty of worry.

Gibbard refereed and the teams were:

Saanich — Wilmhurst (Craigflower), Campbell (High School), Sewell (High School), Les. Kennedy (High School), Washington (Cloverdale), Spellar (McKenzie), S. Kennedy (Cloverdale), Dawson (High School), Fieldhouse (McKenzie), Williams (Tillicum) and Moryan (Cloverdale).

Victoria—Andrews (Margaret Jenkins), Buckley (Oaklands), Blackstock (Oaklands), Preston (South Park), Magee (South Park), Wallace (Margaret Jenkins), Cave (Margaret Jenkins), Payne (Margaret Jenkins), Sheret (South Park), Harris (Margaret Jenkins) and Hyne (Margaret Jenkins).

UPLANDS LADIES LOSE AT DUNCAN

Interclub Match Ends in Favor of Up-Islanders by Slim Margin of One Point

Cowichan ladies defeated the Uplands ladies in a interclub match held at Duncan yesterday, by the slight margin of one point, in both the singles and foursomes. In the singles the visitors lost by five points to three, and in the foursomes the local ladies emerged victors by 2½ to 1½. The results, with Uplands first named, follow.

Mrs. Norton 1, Mrs. Wilding 0.
Mrs. Easton 1, Mrs. Boyd 0.
Mrs. Harper 0, Mrs. Pocock 1.
Mrs. McLaughlin 0, Mrs. Jackson 1.
Mrs. B. Wallis 1, Mrs. Geiger 0.
Mrs. Duncan 1, Mrs. Semple 0.
Mrs. Johnson 1, Mrs. MacFarlane 0.
Mrs. Brock 0, Mrs. Sanders 1.
Mrs. Norton and Mrs. Easton 0, Mrs. Wilding and Mrs. Boyd 1.
Mrs. Harper and Mrs. McLaughlin 0, Mrs. Pocock and Mrs. Jackson 1.
Mrs. B. Wallis and Mrs. Duncan 1, Mrs. Semple and Mrs. Geiger 0.
Mrs. Brock and Mrs. Johnson ½, Mrs. MacFarlane and Mrs. Saunders ½.

Results—Cowichan 6½, Uplands 5½.

Mrs. W. E. Corfield entertained the ladies of both clubs to tea following the matches.

Victoria City to Meet

A meeting of the executive of Victoria City soccer club will be held in the Veterans of France clubrooms tonight at 8 o'clock. The meeting will be followed by a workout. All players are asked to attend.

Pat McCarthy, Boston heavyweight boxer, has a fine publicity agent in his wife, who is a former newspaper woman.

DEFEAT MONTREAL VICTORIAS 1 TO 0 IN DECIDING GAME

Gordon McKenzie, Varsity Substitute, Nets Lone Tally That Brings Allan Cup, Emblematic of Dominion Amateur Circles, Westward in Sixty Minutes of Exciting Hockey

3,500 Fans Kept in Constant Suspense Throughout Battle

OTTAWA, March 28.—The West climaxed its challenge for supremacy of the Dominion's amateur hockey circles when Manitoba Varsity trimmed Montreal Victorias, 1-0, here tonight to lift the Allan Cup, and carry it westward to keep the Abbott trophy, emblematic of the junior hockey tiele, company in its new home., Regina Monarchs won the Memorial Cup on Monday, when they beat back the Ottawa Gunners, and tonight's victory for the western varsity made a clean sweep of the titular boards. The Allan Cup carries with it the all-Canada senior championship.

Gordon McKenzie, who had just recovered from a back strain, suffered in the first contest against the Victorias Saturday, returned to the game tonight to tally his lone goal that brought his university victory in the sixty exciting minutes of hockey which the tussle produced.

Checking the disc away from a Montreal rusher, who was menacing the West citadel, the youthful McKenzie breezed the full length of the right boards and let a blistering shot fly from just inside the Vic blue line. The margin of victory was just about the margin of the night's play. It was a thrilling contest throughout, that kept the crowd of some 3,500 in constant suspense, but in the final minutes when the Easterners toured a steady stream of four-man rushes into the students' territory, it was nerve-racking in the extreme.

VARSITY GOES WILD

At the final bell, which sounded the death knell to the Montrealers' quest for the silverware, the Varsity crew went wild, clinging around each other's necks and shouting themselves hoarse with their college battle yell.

William Northey, Montreal, custodian of the Allan Cup, gathered the Western team around him before they left the ice and prestend the trophy to Blake Watson. The opening and secon dperiods of the fray saw the tides of battle changing quickly from one team to the other. From the initial face-off the students drove with brilliant offensives on the East's goal and Cockburn had to call on all his net craft to stem the bombardment of rubber. Ward McVey was a spearhead in the Westerners' rushes, and many of his shots seemed certain to dent the twine.

But then, in the latter part of the opening session, the Varsity crew drew two penalties and while thus weakened the Vics were quick to take advantage, and their stream of pucks on Puttee was at times withering.

In the second period play was very much in favor of the Easterners for the first ten minutes, but the hefty Manitoba backs rode them out of the danger zone successfully. Near the end of the session, the chocolate sweaters again had their rushes working perfectly and on one of them, McKenzie's lone effort, he tricked Cockburn for the victory-bearing counter.

FIRST PERIOD

On Blair's pass to Williamson, the latter gave the Vic net man a ripping shot to handle right from the opening face-off. The first three Montreal charges got no farther than the West defence.

McVey rifled over a hard one and then Thompson popped one at long range for the first East shot.

The students had all the play for the initial five minutes, pouring rubber on Cockburn, while they backchecked the Montreal crew "into the ground."

McVey, Watson and Blair rifled hard ones on the East's citadel.

Varsity relief wings were injected into the game after eight minutes of one-sided but fast battling. McKenzie showed no sign of the back strain he suffered in Saturday's tussle.

On his pass McVey went right in for a nice try. The West was using a reckless passing combination that gained them many shots.

Slater's long shot made the Western rooters gasp by its closeness. Then McKenzie, and later Watson, drew penalties. Vics tossed everything on the offensive, but the bottling of Manitoba's back held them scoreless.

SECOND PERIOD

The Montrealers sailed into feverish action right from the start of the middle frame. Thompson let a long one fly, Abbott shot back the rebound and Shearer and Slater followed through with another pair of long range tries. However, the Maroons defence had to lay back when Shearer was chased for slashing.

McVey let one of his characteristic blistering drives go, and St. John was in for another try with the bounding puck.

McVey cracked the East rearguards again for a dangerous looking shot.

In contrast to the start of the first session the Vics had a decided edge on the play in the first ten minutes of this period.

Blair and Abbott had a slugging affray and both drew minors.

Grant joined them in the penance, and four remaining Montreal men had a tight fight holding the students back. Valoris' crossfire shot was only inches out after a melee in front of the Varsity cage. St. John was literally burning up the ice with his lightning flashes, and dashes goalward, but he was too light to barge past the Montreal defence. At the sixteen-minute mark McKenzie broke from near his own cage and breezed down the left boards to score on a vicious drive from just inside the Vic blue line.

THIRD PERIOD

The Vics pushed hard with the inauguration of the final stanza, and early shots bounced off Puttee on the sticks of Shearer, Thompson and then Abbott. Abbott's low, long shot between McVey's legs was a close call for Puttee. The Vics continued strongest on the offensive until Shearer left them weakened by drawing a minor for slashing.

Blair missed a made-to-order opening when he shot very weakly on Watson's pass close in.

St. John rushed right through, but there was no teammate in for his pass out. Soon after returning to the game, Shearer was chased again, this time for a five-minute term, for chopping McVey seriously when the Westerner raced in menacingly. Watson was just a trifle wide of the mark on a stiff drive, after Blair passed to him in front of the Montreal net. Puttee craftily fell to the ice to accept the tricky roller Abbott sent his way.

The closing five minutes found the East playing four-man rushes, but the Manitoba defence was too crafty, and so the Allan Cup journeyed Westward.

LINE-UPS

Manitoba		Montreal
Puttee	Goal	Cockburn
McVey	Defence	Carlin
Williamson	Defence	Shearer
Blair	Centre	Abbott
St. John	Wing	Slater
Watson	Wing	Thompson
Collins	Sub	Grant
McKenzie	Sub	Valoris

Referee—Burgoine, Toronto.

SUMMARY

First period—No score.

Second period—1, Manitoba, McKenzie, 16:00.

Third period—No score.

PENALTIES

First period—Shearer, McKenzie, Watson.

Second period—Blair (2), Shearer, Abbott, Grant.

Third period—Shearer (3), McVey.

Jones and Hagen Keep Eyes Over Ball

By SOL METZGER

Although Jones, Ouimet and Armour are more erect when putting than Hagen, Barnes and Cooper, there is one point in common about their stances. All these good putters have their eyes directly over the ball. The reason is clear. In order to putt well one must be able to sight the line, just as a marksman must look along the sights of his gun to hit a target; a pool player along the cue to stroke the cue ball correctly; a woman along the thread to thread a needle. You can't see any of these lines if your eyes are to either side. Hence, all good putters keep their eyes over the ball and thus over the line of the putt.

The various putting stances need not annoy the golfer who is seeking a cure for his putting troubles. All putters crouch a bit; that is, bend over the ball. There are two stances, the more erect crouch, Bobby Jones being an example, and the more pronounced crouch, Barnes being an example. In the latter, the feet are spread more and the weight well over on the left leg, whereas with the more erect the right leg carries almost its share. It's merely an individual matter of which stance makes the putter feel more firm—not rigid—for one must not permit the body, head or legs to move when putting. To aid in holding one's self firmly when putting another scheme is always adhered to by putters. It will be discussed in my next article.

Saanich United Down Navy 2-0, in MacKay Shield Soccer Game

Penalty Goal Give Youngsters Victory in Hard-Fought Match—Hawkes Nets Pair for United—Roberts Scores Goal for Sailors

Two goals by Teddy Hawkes, veteran skipper of Saanich United, enabled his teammates to register a 2-1 victory over the Navy, in the semi-final round of the MacKay Shield soccer series, played at the Royal Athletic Park yesterday. The winning counter was the result of a penalty given against the sailors when the ball bounced and hit Earnshaw, right fullback. It was a tough break for the bluejackets, who were easily worth a draw. Saanich United will enter the final of the series against the winner of the Rennie & Taylor-Hudson's Bay game.

Yesterday's match was played during a heavy gale, with the wind favoring each of the teams in turn. Very little, if any, good football was displayed, as it was almost impossible to control the leather. Saanich had the wind in their favor in the first half and, as a result, had a greater share of the play. They were unable to score, however, until about five minutes from half-time when Hawkes headed the ball home after a centre from Ralph at outside left.

SCORE FROM PENALTY

The commencement of the second half saw the sailors on the offensive and Tooby, guarding the posts for Saanich, was tested with a number of good shots. He turned a long shot from Rigby aside which had "goal" written all over it. After breaking up this attack, Saanich forced the play to their opponent's end of the field. During this play the ball hit Earnshaw on the arm, and Referee Hewison awarded a penalty. Hawkes took the kick and planted a knee-high shot home.

The bluejackets took up the attack from centre, and for a while they had Saanich penned up in their own goal area, but the forwards were unable to shoot. A free kick taken by Clark about thirty yards from the Saanich goal gave Tooby some excitement, but he succeeded in turning it over the bar. Roberts gave the Navy their only goal twenty minutes from time, when, during a heavy attack, he planted a weak shot at Tooby, who, in saving, fooled around with the ball, with the result that the wind carried it behind the line before he could get rid of it. The sailors fought hard for the equalizer, with the whole of their team on the attack.

Hewison refereed, and the teams were:

Saanich United — Tooby, Ash, Hogarth, Barry, Love, Speltar, Brown, Stonier, Hawkes, Burns and Ralph.

Navy—Thwaites, Earnshaw, Clark, Whyte, Roberts, Gleave, Stangar, Gee, Adams, Patterson and Rigby.

Will Match Strokes for World's Pro Title

Archie Compston (top), long-hitting British golf professional, has challenged Walter Hagen (bottom), United States professional champion, to play for the professional championship of the world. Hagen has accepted the challenge. Each player's backer will put up a side bet of $750 for each match, which probably will be for seventy-two holes, and played prior to the British Open championship.

MARATHONERS IN DEAD HEAT

Ed. Gardner and Harry Rea Finish Twenty-Fifth Lap of Thirty-Nine Miles in Dead Heat

ARNE SOUMINEN OF DETROIT LEADS

SEVEN SPRINGS, N.M., March 28.—Eddie Gardner, Seattle, and Harry Rea, of Long Beach, Cal., trotted the thirty-nine miles of the twenty-fifth lap of the Los Angeles to New York marathon today in a dead heat. Both made the distance from Los Lunas in 5 hours 31 minutes 30 seconds. Their elapsed times for the 892 miles from Los Angeles is: Gardner, 171:35:01, and Rea, 183:33:05.

The twelve leaders in the race and their elapsed time for the 892 miles from Los Angeles are:

Arne Souminen, Detroit, 150:18:05.

Peter Gavuzzi, Southampton, England, 153:25:06.

Andrew Payne, Claremore, Okla., 153:49:17.

J. Cronirk, Saskatoon, 158:27:30.

Verght Hofstater, Manistee, Mich., 167:34:35.

John Salo, Passaic, 171:19:30.

Edgar Gardner, Seattle, 171.35:01.

Wm. Kerr, Minneapolis, 174:51:14.

Nester Ericksen, Port Chester, N.Y., 179:38:32.

Harry Rea, Long Beach, Cal., 183:33:05.

H. Swabey, York, 184:03:30.

Louis Perella, Albany, N.Y., 185:36:40.

Callahan Master

LOS ANGELES, March 28. — Mushy Callahan, world's junior welterweight champion, proved himself the master of veteran Dick Hoppe, of Glendale, by a somewhat decisive margain here last, winning, in the opinion of ringsiders, seven of the scheduled ten rounds.

Although Tony Canzoneri, featherweight champion, is from New Orleans, he has never boxed there as a professional.

FREE

Delivery Both Ways

Lawn Mowers Sharpened

$1.00

PEDENBROS.

1410-12 Douglas St. Phone 817

NANAIMO WINS HOOP HONORS

Defeat Excelsiors, of Vancouver, 28-22, in B.C. Final for Men's Senior "B" Title

NANAIMO, March 28.—Nanaimo Intermediate Senior "B" basketball team defeated Vancouver Excelsiors tonight, 28-22, for the Coast championship, and will next week play Revelstoke for the Provincial championship. Nanaimo were behind at half-time, the score being 19-10 in favor of Vancouver, but faster play in the last half than had prevailed in the first, which itself was of a whirlwind nature, cut down the home team's long passes, and with shorter throws and faster footwork they gradually caught and passed the lighter team.

Every seat in the gymnasium was occupied, and when the score was tied pandemonium broke loose, increasing in volume as the locals took the lead and won. Bradshaw, Nanaimo, scored 16 points, and Westwood, Vancouver, was high for his team with 10 points.

Kayoed in First

PORTLAND, Ore., March 28. — George Dixon, nineteen-year-old Portland middleweight, won by a knockout in the first round here last night in his scheduled ten-round go with Johnny Burns, nineteen, of Oakland, Cal.

MINT JULEP RETURNS $86

Places in Second Race at Tijuana to Pay One of Largest Second-Place Prices of Meet

SPLENDID ODDS FEATURE CARD

(Special to The Colonist.)

TIJUANA RACE TRACK, March 28.—The peak price of today's well played card was $86, that went to the two-dollar ticket holders on Mint Julep to place. His show figure was $46.80. Buckeye Belle won the handicap from a fair field.

Results follow:

First race—Five and one-half furlongs:

Herokan (Jones)	$19 60	$ 7 60	$ 4.00
Blue Cedar (Trimble)		7 40	4 00
Smart Horse (Critchfield)			4 00

Time, 1:08. Also ran: Kenatar, Jagger, Genessee Belle, Jackie Boy, Dolly Dunn, Louie's Luck, Pay Me, My Chance, Miss Chatterton, Cap and Gown, Irena Rohan.

Second race—Mile and one-quarter:

Curler (Jones)	$ 7 20	$ 4 60	$ 2 80
Mint Julep (De Ford)		88 00	46 80
Alma (Horning)			3.20

Time, 2:12 3-5. Also ran: Scarlet Bugler, Ask Him, Princess Hermes, Delectable II, Manniken II, Barber Bill, Shoeshine, Iridium, Homerun, Tender Seth, Matinee Idol.

Third race—Six furlongs:

Kilauea (Chamberlain)	121 40	$ 9 20	$ 6 40
Minnie Bomba (Woolf)		19 40	6 80
Merry Man (Brown)			4 00

Time, 1:14 1-5. Also ran: Hildred Seth, Mildred Ruth, La Jolla, Vanderburg, Sunny Girl, James B. Brown, Estrelle G., Go Gold, Carlos Enrique, Tradewind, Conclusive.

Fourth race—Six furlongs:

Valley Joe (De Ford)	$ 9 20	$ 3 60	$ 3 40
Clarimonde Hope (Rose)		6 00	4 20
Shasta Rock (Woolf)			3 40

Time, 1.14 2-5. Also ran: Doubleshot, David Jr., Harrigan's Heir, Miss Ida Brown, Acquitted, Mana, Yami, Lucky Run, Sawday, Merry Chase, Buddy Clarke.

Fifth race—Mile and one-quarter:

Billy Todd (Richardson)	$18 20	$ 7 60	$ 3 60
Chick Bell (Owen)		11 60	5 00
Yokohama Girl (De Ford)			3 00

Time, 2:12 2-5. Also ran: Chiva, Spearo, Chiapas, Bardalid, Princess Elma, Ojo, Strife.

Sixth race—Mile and one-quarter:

Kinsley (Pendergrass)	$21 00	$ 6 20	$ 4 00
Marengo (Jones)		4 20	3.00
Praise (Tiner)			2 60

Time, 2.12 2-5. Also ran: Flying Chief, John Morrill, Cloud Accelerator, Matilda B., Pepper Shot, Zing.

Seventh race—Mile and one-sixteenth:

Buckeye Belle (Warden)	$ 5.00	$ 3 00	$ 2 60
Mosart (Hopper)		5.80	4 00
Color Blind (Pendergrass)			3 20

Time, 1 46 3-5. Also ran: Sandy Man, Plata Real, Liberty, Bonnie Omar.

Eighth race—Six furlongs:

M J McNulty Jr. (Critchfield)	$18 40	$ 8 40	$ 5 60
Lillian L. (Owen)		8 20	8 20
Captain Guard (Hardy)			8.00

Time, 1:13 2-5. Also ran: Volt, Buckpond, Rapier, Knighthood, Sweeping Ann, Rounder.

Ninth race—One mile:

Negotiator (Hardy)	$13.60	$ 5 80	$ 3 60
Miniator (Warden)		5.60	4 40
Dolly Day (Owen)			4 80

Time, 1 40 2-5. Also ran: Jack Fairman, First Dance, Raymondale, Florenda, Marzie K., Lieutenant Seth.

OVERNIGHT ENTRIES

First race—Four and one-half furlongs:

*Bunker Hill	98
Sunny Smile	93
†Woodface	103
Frank D.	105
Bouncing Ball	102
Buzz K.	106
Shorty O	93
Hehukai	102
Audrey S	105
*Black Hills	98
Daphne Belle	115
Ragabald	94
†Black Darling	105
Ranee	108

*Christensen entry. †Irwin entry.

Second race—Seven furlongs:

Paauhu	109
Twenty-Two-Sixty	109
War Maid	107
Air Lady	107
Kid North	109
Nautilus	104
Flying Abbot	109
Shasta Sheik	112
Jim Jam	106
Twenty-Three-Sixty	112
Teenie Weenie Maudie	104
Dan Gaspar	109
Shasta Pansy	107
Blue Lane	109

Third race—Four-year-olds and up, one mile:

Kremlin	111
Venture	111
Sigh Card	105
Black Mask	105
Queen Olivia	110
Duty Boy	110
Jola Shot	112
Regular Girl	112
Golden Sunset	111
Olive Bunn	111
Rosada II	111
Galloping Jo	111
Peter Pierson	105
Smiling	102
Goldsborough	102
Sense	110

Fourth race—Five furlongs:

Tom O'Brien	113
Question Mark	94
Tot Parrish	94
Flander	110
Snooksie K.	110
I Told You	99
Dean H	115
Ask John	112
Sir Alberi	112
Miss Crowley	94
Billy D	118
Maurice Mulcahy	112
Snowden	108
Windflower	98
Bronx	104
Fenman	115
Friskaway	115

Fifth race—Six furlongs:

Mickey Free	107
Friend Joe	104
Fighting Red	107
Queen Anne Marie	102
Picnic	99
Altar Bells	106
Lemon Squash	102
Stolt	104
John A. Scott Jr	110
Levulose	110
Conciliation	107
Ferrash	112
Privately	110
Queen Bess	107
Freedom Y	113
Thos. Lynn	99
Golden Laura	104
Kaliko	104

Sixth race—Six furlongs:

*Major Mallon	108
Eugene D	104
*Topsy S	107
Piute	111
Heathervale	111
Hopuwai	109
Bonatilla	102
Dr. Crabtree	110
Cellini	104
Sweeping Ray	102
Golden School	107
Peep O	104

*Bansome entry.

Seventh race—Clubhouse course:

Palolo	107
Lorena Marcella	107
*Thrace	107
*Realist	101
Voshell	109
Broadmoor	103
Rallim	108
Duckit	97
Master Ace	103
Sanabar	101

*Creech entry.

Eighth race—One mile and seventy yards:

Sister Josella	103
Hands Up	108
Lagoon	108
White Lights	103
Isaman	109
Buzzer	102
Belle K	108
Tender Seth	110
Valley Joe	110
Engadine	105
Muriel H.	114
Stardale	114
Betty Maloney	107
Culiacan	102
Air Castle	105

Ninth race—One mile and seventy yards:

Little Man	110
Apricot	110
Common Gold	106
Norfield	105
Modo	105
Maunaolu	107
Blew Horn	107
Bryndear	107
Climax	109
Bank Jr	105
Gondolier	110
Herbert	105
Tommie McCoomb	108
Great Finisher	110
Paula Shay	112
Assault	107
Patriarch	107

Weather, clear; track, fast.

B.C. Telephone and River Win Basketball Finals

Former Team Defeats Red Wings, 26-14, in a Hard Struggle—Jordan River Down Hillcrests, 34-18—Crescents Win

Jordan River men's senior "A" captured the Victoria and District Basketball Association Shield last night by defeating Hillcrests 34-18 in the final, played at the Y.M.C.A. gymnasium. B.C. Telephone ladies' senior "A" quintette defeated Red Wings 26-14 to win the B.C. Peetz Shield. In the exhibition fixture between Crescents and Victoria College, the former team won 23-22 after an interesting struggle.

The ladies' game was a fiercely contested struggle until the last five minutes, when the Red Wings seemed to tire and allowed the B.C. Telephone to run in a flock of points. The Wings were leading a 13-10 score at the rest interval. The first half saw first one team and then the other take the lead.

Tommy Forbes refereed, and the teams were:

B.C. Telephone — C. Robertson (12), I. Crawford (10), R. Robertson (4), M. Breckenridge, C. Yeaman and G. Stripp.

Red Wings—H. Scutt, D. Rendle (11), K. Hill (1), I. Vickers (2), N. Scutt and M. McCrae.

RIVERITES ON TOP

Jordan River and Hillcrests, men's senior "A," put up an interesting struggle in the first half, with the Riverites holding a slight edge. With the arrival of half-time the Rivermen were on the right end of a 12-6 score. In the second half Jordan River ran away with their opponents and scored twenty-two points. The Hillcrests replied with twelve. R. Tervo, right forward for the River, led the sharpshooters with fifteen points.

Bob Whyte refereed and the teams were:

Jordan River—R. Tervo (15), J. McKenzie (4), T. Wachter (6), J. Boyd (9), L. Fatt and N. Forbes.

Hillcrests — Wright, Squires, Darbyshire (6), Butler (6), Passmore (2), Davey (4) and Knowles.

DARK WARRIOR WINS BIG RACE

Captures Lincolnshire Handicap From Field of Twenty-Six Starters by Two Lengths

PHILAMMON SECOND AND MOHAWK THIRD

LINCOLN, Eng., March 28.—In a high-class field of twenty-six starters, Sol Joel's four-year-old horse, Dark Warrior, won the seventy-third Lincolnshire Handicap over the straight mile course. Two lengths back, J. B. Joel's four-year-old Philammon finished second, with The Mohawk in third place, another three lengths back.

The winner, a brown cold by Happy Warrior-Othello's First, with a fine record on the turf, started at twenty-eight to one against.

Philammon was quoted at 100 to seven against, and The Mohawk, in third place, at seven to one.

Diminutive Bobby Jones rode the winner, the riders finishing behind him including Steve Donoghue and his son, Pat Donoghue, who won the race on the 100 to one shot King of Clubs, two years ago.

The race, the first important event of the new flat racing season, was worth not more than $9,000.

A. Burns was up on Philammon with H. Wragg riding The Mohawk.

The other starters were: Last year's winner, Priory Park, with Carslake up; Warmist (Elliott), Ordindes, the Newmarket favorite, ridden by Beary; Rob (F. Fox), Fancy Free (Sirrett), Adieu (Weston), Romany (Steve Donoghue), John's Son (Pat Donoghue), Jugo (Richards), Cramwick (Dimes), Happy Ben (Mason), Royal Ambassador (Cordell), Kensil (A. Wragg), Prinny (Hall), Well Wisher (Warren), Illustration (A. Berry), and Dunin (Christie).

GET GOOD START

The field got off to a good start with the colors of Philammon, Happy Ben, Cramick, Priory Park, Illustration, Rhyolie and Dark Warrior showing slightly in front.

At the half-way mark Priory Park took the lead from Dark Warrior, with Rhyolie, Illustration, Adieu, Philammon, The Mohawk and Fancy Free following in order. At the junction of the course, Dark Warrior drew out from last year's winner and soon established a lead of four lengths. Philammon struggled hard to reduce the gap, but the winner held him off, capturing the race easily, Fancy Free being fourth. The time was 1 46 3-5.

BOAT CREWS HOLD LIGHT WORKOUTS

LONDON, March 28.—The Oxford and Cambridge crews had a light workout this afternoon in preparation for the annual contest. The oarsmen were favored with good conditions. Oxford rowed from Hammersmith Bridge to Putney Bridge and finished with a fine spurt of thirty-four strokes.

Cambridge passed their rivals at Hammersmith when paddling to Chiswick, where they turned, completing a few lengths short of the mile post.

Old Country Football

LONDON, March 28. — League football games played today resulted as follows:

ENGLISH LEAGUE
First Division

Arsenal 0, Portsmouth 2.
Derby 5, Manchester United 0.
Sunderland 0, Tottenham 0.
Third Division—Southern Section
Gillingham 1, Exeter City 1.

SCOTTISH LEAGUE
First Division

Hibernians 6, Queen's Park 2.
Cowdenbeath 0, Celtic 2.
Rangers 4, Falkirk 0.

RUGBY UNION

Bristol 43, Clifton 0.
Penarth 8, Cardiff 0.

RUGBY LEAGUE

Bramley 19, Widnes 5.

Basketball Meeting

A meeting of the Victoria and District Basketball League will be held tonight in the Y.M.C.A. at 7.30 o'clock for the purpose of making arrangements for the annual presentation of trophies. All clubs are asked to have a representative present.

PLAN BIG BOWL FOR TITLE MIX

Reports State Rickard Will Erect Stadium to Seat 125,000 in New Jersey for Tunney-Dempsey Bout

DEMPSEY KNOWS NOTHING ABOUT IT

NEWARK, N.J., March 29.—The Newark Ledger, in a copyrighted story, says that Gene Tunney, world's heavyweight champion, and Jack Dempsey will meet in their third clash on New Jersey soil in July or August, and that a stadium, modeled after Boyle's "Thirty Acres," will be erected exclusively for the contest. The paper will say that Tex Rickard's lieutenants have been scouting around the northern section of the State for a place large enough to fit in with Rickard's plans to seat 125,000 persons.

The bout, according to The Ledger, will be fifteen rounds to a decision, and will be the first championship match to be fought in this State under the new law permitting decisions.

Dempsey is scheduled to start East next week for a conference with Rickard, who is said to have been angered by the attitude taken by the New York Boxing Commission today warning the champion that he would be declared ineligible unless he picks an opponent.

The champion is said to favor a fifteen-round match so that he can erase Dempsey from the "picture."

"NOTHING TO IT"

LOS ANGELES, March 28.—Jack Dempsey, former world's heavyweight champion, today flatly denied that he was to meet Gene Tunney next July or August somewhere in New Jersey.

"Nothing to it at all," was the ex-champion's terse reply when he was asked if a copyrighted story in The Newark Ledger today was correct in its assertion that the "off again-on again" title bout was "on" once more.

Beyond a slight curiosity as to "what it said," Dempsey showed little interest in the story.

Race horses make better time on oval or circular tracks than on a straightaway.

USED PHONOGRAPH

Bargains

$39.50

EDISONS
COLUMBIAS
VICTORS

$1.00 WEEKLY

$2.00 CASH

$49.50

BRUNSWICKS
SONORAS
PORTABLES

See Our Window

A Good Selection BUT Come Early

641 Yates Street KENT'S Phone 3449

GYMKHANA

By pupils of St. Margaret's and St. George's Schools.

Horse Show Building, Willows

Thursday, March 29, at 3 P.M.

ADMISSION: 25c and 15c

WHICH will You have?

THERE are imitation finishes on the market which claim to be "just as good as Duco." They may save you a few dollars on the total cost of refinishing your car.

But do you suppose that more than 50 per cent of all makes of cars would be using Duco as the standard finish if it were not by far the best.

By using the same methods and materials that are used by these great manufacturers, we give you a Duco job that is equal in every way to the Duco job on the finest new car. At least half of the value is in the way Duco is applied. Ask us about it.

Fair prices—quick service—satisfaction guaranteed

VICTORIA

Mr. Wm. J. Mable — 717 Johnson Street
Begg Motor Co., Ltd. — 869 Yates Street
Geo. Clarkson — 516 Fort Street
Empress Garage — 615 Government Street
John Meston & Co., Ltd. — 1407 Broad Street

NANAIMO

General Auto Sales, Limited
Acme Motors, Limited

FLINT PAINT & VARNISH, LIMITED, 1158 HOMER STREET, VANCOUVER, B. C.

There is only ONE Duco—DUPONT Duco

RD11

SOCIETY BRAND CLOTHES — MADE IN CANADA — LOOK FOR THE LABEL

SPRING

The Very Latest Style Ideas Are Here Now in

Society Brand Clothes

Here is one of the models widely preferred by well dressed men. A two button coat with notch lapels and semi-straight back. As cut by Society Brand—an unusually smart style.

Again Society Brand is ahead in style. Away out in front with the country's outstanding models. With conservative models for business and professional men. With metropolitan and university styles for young men. All correctly cut and faultlessly tailored. And offered in every conceivable pattern and color . . . in the richest of fabrics.

Topcoats by Society Brand rank high in the favour of the well dressed man. Just the right length; the correct amount of fullness, smart individuality in every line.

Suits and Topcoats

$32.50 to $55.00

The Toggery Shop

1218 DOUGLAS STREET

keep a bottle of
BOVRIL
in the house
it is so useful when nourishment is needed in a hurry
85

Plane Wrecked

SANTA BARBARA, March 28.—The Los Angeles to New York flight of Beauregard Sweeney's new Lockheed airplane was brought to a sudden end here late today when the plane crashed in landing at Carpenteria Field, south of here. Neither Sweeney nor his companion, Chadburne, was injured, but the airplane's fuselage was cracked and a wheel was dished.

KRAFT
makes delicious
LENTEN
DISHES

AS a substitute for meat dishes during Lent, Kraft Cheese not only gives keen enjoyment, but contains more nutriment, weight for weight, than any other protein food, including meat.

There are numerous ways of serving Kraft to make the Lenten Season agreeable — croquettes, souffle, macaroni and cheese, nut and cheese, fried cheese balls, Welsh rarebit, omelets as well as many appetizing soups, entrees and tempting tit-bits.

Kraft is economical, wholesome, pure. Scientifically prepared and packed, it is always moist and flavourful. Accept no substitute for Kraft.

Ask your grocer. Try Kraft during the Lenten Season.

KRAFT K CHEESE

KRAFT MACLAREN CHEESE CO., Limited, Montreal 70

CAPT. COOK WON PACIFIC FOR BRITISH

Discoveries in Western Ocean Entitle Him to Rank With Greatest Navigators of World

LINKS B.C. WITH ANTIPODEAN LANDS

Tragedy Robbed him of Fruits of Exploration in England Attained by Drake and Anson

There never was a better example of the virtue of industry and merit as a road to advancement than that shown by the life of Capt. James Cook, and that in the days when patronage and influence were dominant in the public service.

James Cook was born October 27, 1728, at Marton, in Cleveland, a small village four miles from Great Ayton, Yorkshire. His father was a servant to a farmer, and both he and his wife were known for their many fine qualities. Such was the regard in which they were held that when James was but two years old, his father was given appointment as superintendent of a large farm at Great Ayton, belonging to Thomas Scottowe.

James grew up on this farm and it was intended that he should follow his father's footsteps and become a tiller of the soil. At the age of thirteen he was entered at Mr. Pulien's school at Ayton, to study arithmetic and bookkeeping, and soon won notice by his love for mathematics.

He showed a preferment for business rather than farming, and when he was seventeen his father had him apprenticed to a grocer at Snaith.

A small disagreement taking place with his employer, the grocer released him from his articles, and the Empire lost a grocer and obtained its most illustrious navigator.

Always having a longing for the sea, he went to Whitby, where he was apprenticed to a firm of shipowners for a term of three years. In this service he soon distinguished himself, and when his time was up he joined a vessel in the Baltic trade. In 1752 he was promoted to be mate of the Friendship, and before long was offered the command of a vessel, which he declined.

WAR BREAKS OUT

When war broke out in 1755 between Great Britain and France, the merchant service was raided by press-gangs from the navy, and at first Cook thought of concealing himself while his vessel was in the Thames, but on thinking matters over, determined that he would prefer to serve his country as a volunteer, so enlisted in the navy, and was sent on board the sixty-gun ship Eagle, commanded by Captain Hamer.

Shortly after this the command of the ship passed to Capt. Hugh Palliser, who soon became attracted by the diligence, sobriety and enterprise of the seaman.

Friends interested themselves on his behalf and they, with Captain Palliser, who highly recommended him, secured for the young man a master's warrant.

It was not long after that he was appointed to the Mercury as master, and distinguished himself at the Siege of Quebec.

In recognition of his services at the conquest of Canada, he was on April 1, 1760, commissioned as a lieutenant, and took part in 1762 in the recapture of Newfoundland. While on the Newfoundland station he surveyed the waters of the vicinity to such purpose that he won the attention of Captain Graves, governor of the island. On his return to England late in 1762, he married a young woman whom he had known since her infancy.

When, in 1763, the war ended, Captain Graves was again sent to Newfoundland as governor, and requested that Cook be sent out to continue his scientific work. The following year he was appointed marine surveyor of Newfoundland and Labrador. He remained in this employment until 1767, with the exception of a short period spent on the Jamaica station, where he undertook to carry dispatches to Yucatan. Later he published a pamphlet on this trip.

A well-written article on astronomy, which he contributed to the Philosophical Transactions, won for him, about this time, the attention of the leading men of the scientific world.

When it was decided to send an expedition to the Pacific Ocean to observe the transit of Venus, Lieutenant Cook's name was suggested as the commander of the expedition, and accordingly he was chosen. Such was the manner in which he conducted this work, and so diligent was he in the prosecution of fresh discoveries, that upon his return to England he won popular favor.

SECOND EXPEDITION

Upon a second expedition being outfitted for further explorations in the Pacific, and more particularly for the searching of a supposed continent in the Antarctic, he was immediately selected to take charge of it. Such was the worth of the discoveries he made on this second voyage that royal favor was shown him and he was given an important post as captain in Greenwich Hospital.

Upon the determination to send still another expedition to the Pacific, in 1776, for the purpose of ascertaining whether or not a passage existed from that ocean to the Atlantic, he volunteered for the service. It was upon this, his last voyage of discovery, that he visited the shores of what are now those of British Columbia, and later met his death at the Hawaiian Islands.

The account given by Lieutenant King (later advanced to captain upon the death of Captain Charles Clerke) of the death of Captain James Cook at the Hawaiian Islands, February 14, 1779, is well known, but the official account of the tragedy penned by Captain Clerke, successor to Captain Cook in command of the exploration of the Pacific, written at the time, is of particular interest.

"The reception of the British navigators was not as friendly as that accorded to them when they visited the islands the previous year. Thieving was practised by the natives on every occasion, and on February 13 led to an encounter between the sailors and some of the natives. Then at dawn on the fatal Sunday it was found that a cutter, moored to the Discovery, Captain Clerke's boat, had been stolen from her moorings in the night.

WAITS ON COOK

"'I directly waited upon Captain Cook and made him acquainted,' wrote Captain Clerke in his report to the Admiralty. "And after some conversation on the subject, he proposed that his boats should go to the N.W. point of the bay, and mine to the S.E. point, to prevent any canoe going away, and if any attempted it, to drive them on shore; for he said he would seize them all, and made no doubt but to redeem them again they would readily return the boat again.

"It was now between 6 and 7 o'clock in the morning. I returned on board to put these orders into execution, and sent Lieutenant Rickman with the launch and small cutter, with their crews and some marines, well armed, to the station Captain Cook had assigned them. I soon after took the jolly boat (which now was the only boat I had left), and came to the Resolution, with an intention of having some more discourse with Captain Cook upon this business; but when I came near the ship, Lieutenant Gore told me that Captain Cook was gone with the pinnace, launch, and small cutter, to a town situated just within the N.W. point, where King Terre-'aboo and the major part of the people of consequence then resided, upon which I returned to my ship, concluding, as Captain Cook had gone to the king, matters would soon be settled, for we were as yet by no means on bad terms either with arees or anybody else. There were at this time many small canoes trading about the ships.

"Soon after I got on board, I observed some muskets discharged from my launch and small cutter, upon which I sent the jolly boat to know how matters went, and orders to Lieutenant Rickman, if he had made any seizures of canoes, to send them to the ship by the jolly boat.

"It was now just 8 o'clock, when we were alarmed by the discharge of a volley of small arms from Captain Cook's people, and a violent shout of the Indians. With my glass I clearly saw that our people were crove off to their boats, but I could not distinguish persons in that confused crowd. The pinnace and launch, however, continued the fire, and the Resolution, who was near enough to throw her shot on shore, fired her cannon among them.

RETURN TO SHIP

"The crews having fired away their ammunition, returned to the Resolution, and Lieutenant Williamson, who commanded them upon this duty, soon after came on board the Discovery with the melancholy account that Captain Cook and four marines had fallen in this confounded fray, and that the rest of the marines who were on shore were with difficulty saved, three of whom were much wounded, particularly Mr. Phillips, the lieutenant, who was a good deal bruised by blows of stones, and had received a deep stab with an iron spike in his shoulder.

"I immediately went on board the Resolution, sent a strong party of people to protect the astronomers at their tents, and carpenters who were at work upon the mast on the eastern side of the bay, and received from Lieutenant Phillips, who, with his marines, was on shore and present throughout the whole with Captain Cook, the following account:

"'Captain Cook landed at the town situated within the N.W. point with his pinnace and launch, leaving the small cutter off the point to prevent the escape of any canoes that might be disposed to get off. At his landing he ordered nine marines, which he had in the boats, and myself on shore to attend him, and immediately marched into the town, where he inquired for Terre'aboo and the two boys, his sons, who had lived principally with Captain Cook on board the Resolution since Terre'aboo's first arrival among us.

MESSENGERS SENT OUT

"'Messengers were immediately dispatched, and the two boys soon came, and conducted us to their father's house. After waiting some time on the outside, Captain Cook doubted the old gentleman being there, and sent me in that I might inform him. I found our old acquaintance just awoke from sleep; when, upon my acquainting him that Captain Cook was at the door, he very readily went with me to him. Captain Cook, after some little conversation, observed that Terre'aboo was quite innocent of what had happened, and proposed to the old gentleman to go on board with him, which he readily agreed to, and we accordingly proceeded toward the boats, but being advanced near to the water side, an elderly woman, whose name was Kar'na cub'ra, one of his wives, came to him, and with many tears

Continued on Page 13, Column 6

Captain Cook's Ships in Nootka Sound

WHEN Capt. James Cook reached Nootka, on the west coast of Vancouver Island, 150 years ago, his ships, H.M.S. Resolution and H.M.S. Discovery, were in need of repair. He found that the savages were friendly and hospitable and he was enabled to carry out the necessary work without difficulty. New spars were obtained and masts fashioned. In this picture, which was painted by the artist of the expedition, the Resolution is shown with her foretopmast down and her mizzenmast and mainmast stripped of their sails. Sailors are shown on the shore cutting wood and obtaining water for the vessels, while Indians in canoes hover about the ships.

Teach Children To Use
Cuticura
Soothes and Heals Rashes and Irritations
Cuticura Soap Keeps the Skin Clear

Guard Against "Flu" With Musterole

Influenza, Grippe and Pneumonia usually start with a cold. The moment you get those warning aches rub on good old Musterole.

Musterole relieves the congestion and stimulates circulation. It has all the good qualities of the old-fashioned mustard plaster without the blister.

First you feel a warm tingle as the healing ointment, penetrates the pores, then a soothing, cooling sensation and quick relief. Have Musterole handy for emergency use. It may prevent serious illness.

The Musterole Co. of Canada, Ltd. Montreal

MUSTEROLE
WILL NOT BLISTER
Better than a mustard plaster

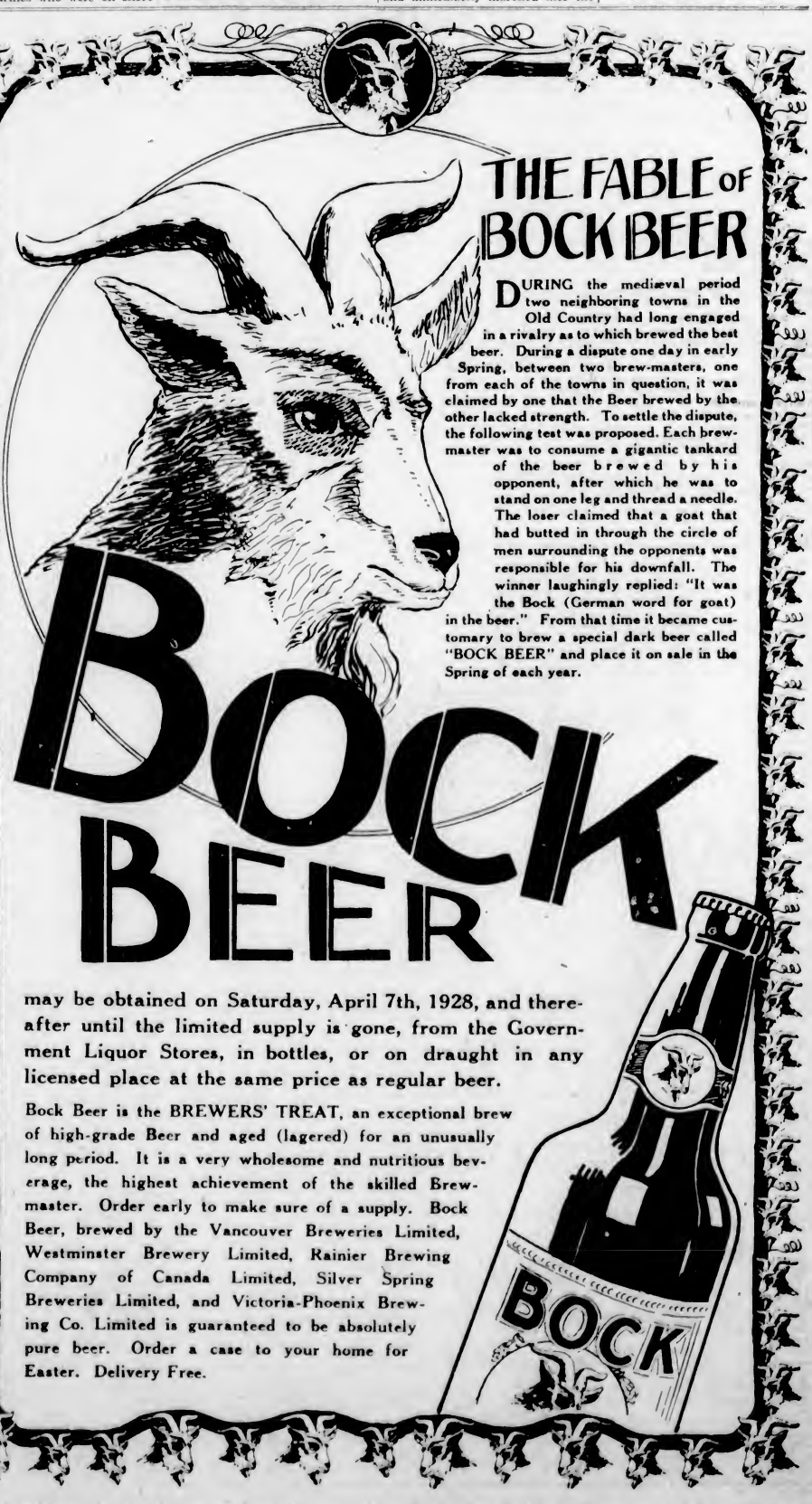

THE FABLE OF BOCK BEER

DURING the mediæval period two neighboring towns in the Old Country had long engaged in a rivalry as to which brewed the best beer. During a dispute one day in early Spring, between two brew-masters, one from each of the towns in question, it was claimed by one that the Beer brewed by the other lacked strength. To settle the dispute, the following test was proposed. Each brew-master was to consume a gigantic tankard of the beer brewed by his opponent, after which he was to stand on one leg and thread a needle. The loser claimed that a goat that had butted in through the circle of men surrounding the opponents was responsible for his downfall. The winner laughingly replied: "It was the Bock (German word for goat) in the beer." From that time it became customary to brew a special dark beer called "BOCK BEER" and place it on sale in the Spring of each year.

BOCK BEER

may be obtained on Saturday, April 7th, 1928, and thereafter until the limited supply is gone, from the Government Liquor Stores, in bottles, or on draught in any licensed place at the same price as regular beer.

Bock Beer is the BREWERS' TREAT, an exceptional brew of high-grade Beer and aged (lagered) for an unusually long period. It is a very wholesome and nutritious beverage, the highest achievement of the skilled Brew-master. Order early to make sure of a supply. Bock Beer, brewed by the Vancouver Breweries Limited, Westminster Brewery Limited, Rainier Brewing Company of Canada Limited, Silver Spring Breweries Limited, and Victoria-Phoenix Brewing Co. Limited is guaranteed to be absolutely pure beer. Order a case to your home for Easter. Delivery Free.

This advertisement is not published or displayed by the Liquor Control Board or by the Government of British Columbia.

Beginnings of British Intercourse Date From Landing of Capt. Cook

Sesqui-Centennial Anniversary Will Draw Attention to Notable Event Which Opened Vancouver Island to Notice of Outside World in Eighteenth Century

Arrival at Nootka Brought Value Of Pacific Fur Trade Into Recognition

VICTORIA today, together with the rest of the province, gives honor to Captain James Cook, famous navigator and explorer, and by virtue of being the first British subject to set foot on the shores of what is now British Columbia, discoverer of what all British Columbia citizens fondly believe to be one of the choice spots of the Empire.

On August 13, 1924, a party headed by the then Lieutenant-Governor, the Hon. W. C. Nichol, and numbering several members of the Historical Society of Canada, visited Nootka to unveil a monument in commemoration of this interesting incident and that which took place in 1790, twelve years after Capt. Cook's visit, when Capt. Vancouver and other representatives of England met representatives of Spain to settle by arbitration the disposition of the then disputed territory. On this occasion, four years ago, was re-enacted by the natives the form of welcome given on the more historic occasion to Capt. Cook, and in his address the Hon. W. C. Nichol recalled the incident of 1778 as follows:

"Having been commissioned by the British Government to examine the coast line in search of a passage to the eastward, Captain Cook set out on his third and last voyage in 1776. Reaching the Northwest coast in 1778 he experienced bad weather. Passing the Strait of Juan de Fuca unnoticed he proceeded northward and, with leaky ships, sought a safe shelter where repairs could be effected. Thus it was that in the early part of 1778 Captain Cook discovered this place, which he first of all named King George's Sound, but later changed to Nootka under the impression that this was the Indian name. Here he remained about a month refitting his ships and making a plan of the sound. One of his midshipmen was George Vancouver, who was destined to achieve fame in the same region."

NOOTKA MONUMENT

The following inscription is on the memorial tablet of the monument unveiled by the Historic Sites and Monuments Board of Canada on this occasion, four years, ago, at Friendly Cove, the tiny Indian village about three miles from Nootka.

"Nootka Sound, discovered by Captain Cook in March, 1778. In June, 1789, Spain took possession and established and maintained a settlement until 1795. The capture of British vessels in 1789 almost led to war, which was avoided by the Nootka convention, 1790. Vancouver and Quadra met here in August, 1792, to determine the land to be restored under the convention."

The monument is on the most westerly point of land at Friendly Cove, the inscription facing the sea so that with strong field glasses it can be read from the deck of passing ships. There is a second monument, of earlier foundation, erected by the Oregon and Washington Historical Society, commemorating the same incident.

In the ceremonial of four years ago in addition to the then Lieutenant-Governor, those taking part in the interesting rites at Friendly Cove included Judge Howay, of New Westminster; Professor Sage, of the University of British Columbia; Mr. J. Forsyth, provincial archivist at the time; Mr. Victor Harrison, chief factor of the Native Sons of British Columbia, and Dr. C. F. Newcombe, and the two Indian chiefs, Napoleon Maquinna and Captain Jack, through whose endeavors a very interesting programme of Indian dances and ceremonies was given during the visitors' stay.

SIGHTS COAST

It was on March 7, 1778, that he first sighted the coast of "New Albion," off the coast of Northern California. There followed storms and rain and fog, and the Resolution and Discovery were buffetted and battered by contrary seas.

Then, on March 29 land was again sighted and the vessels came to anchor in eighty-five fathoms of water, so close to the shore that it could be reached with a hawser.

"We no sooner drew near the inlet than we found the coast to be inhabited," wrote the gallant and intrepid navigator, "and three canoes came off to the ship. In one of these were two men, in another six, and in the third ten. Having come pretty near us, a person in one of the two last stood up and made a long harangue, inviting us to land, as we guessed by his gestures. At the same time he kept strewing handfuls of feathers towards us, and some of his companions threw handfuls of dust or powder in the same manner.

"The person who performed the office of orator wore the skin of some animal, and held in each hand something which rattled as he kept shaking it. After tiring himself with his repeated exhortations, of which we did not understand a word, he was quiet.

VISITORS PEACEFUL

"After the tumultuous oration had ceased, one of them sung a very agreeable air, with a degree of softness and melody which we could not have expected. In a short time the canoes began to come off in great numbers; and we had at one time thirty-two of them near the ship, carrying from three to seven or eight persons each, both men and women. Several of these stood up in their canoes haranguing and making gestures, after the manner of our first visitors. One canoe was remarkable for a singular head, which had a bird's eye and bill of an enormous size painted on it; and a person who was in it, who seemed to be a chief, was not less remarkable for his uncommon appearance, having many feathers hanging from his head, and being painted in an extraordinary manner. He held in hands a carved bird of wood, as large as a pigeon, with which he rattled, as the person first mentioned had done; and was no less vociferous in his harangue, which was attended with some expressive gestures.

"Though our visitors behaved peacefully, and could not be suspected of any hostile intention, we could not prevail upon any of them to come on board. They showed great readiness, however, to part with anything they had, and took from us whatever we offered them in exchange; but were more desirous of iron than of any other of our articles of commerce, appearing to be perfectly acquainted with the use of that metal. Many of the canoes followed us to our achoring place, and a group of about ten or a dozen of them remained alongside the Resolution most part of the night.

SAFE ANCHORAGE

"These circumstances gave us a reasonable ground of hope that we should find this a comfortable station to supply all our wants, and to make us forget the hardships and delays experienced during a constant succession of adverse winds and boisterous weather, almost continual since our arrival upon the coast of America.

"Next morning I lost no time in endeavoring to find a commodious harbor where we might station ourselves during our continuance. I had very little trouble in finding what we wanted. On the northwest of the arm we were now in, and not far from the ships, I met with a convenient, snug cove, well suited for our purpose.

"A great many canoes, filled with natives, were about the ships all day, and a trade commenced betwixt us and them, which was carried on with the strictest honesty on both sides. The articles which they offered to sell were skins of various animals, such as bears, wolves, foxes, deer, raccoons, polecats, martens; and in particular the sea otters, which are found at the islands east of Kamtschatka. Besides the skins in their native shape, they also brought garments made of them, and another sort of clothing made of the bark of a tree, or some plant like hemp; weapons, such as bows, arrows and spears; fish-hooks and instruments of various kinds; wooden vizors of many different monstrous figures; a sort of woolen stuff, blanketing; bags filled with red ochre, pieces of carved work, beads, and several other ornaments of thin brass and iron, shaped like a horseshoe, which they had at their noses, and several chisels of iron fixed to handles.

BROUGHT HUMAN SKULLS

"From their possessing such metals, we could infer that they had either been visited by some civilized nation, or had connections with tribes on their continent who had communication with them. But the most extraordinary articles which they brought to the ships for sale were human skulls, and hands not yet quite stripped of the flesh, which they made our people plainly understand they had eaten; and, indeed, some of them had evident marks that they had been upon the fire. We had too much reason to suspect, from this circumstance, that the horrid practice of feeding on their enemies was prevalent here. For the various articles which they brought they took in exchange knives, chisels, pieces of iron and tin, nails, looking glasses, buttons, or any kind of metal. Glass beads they were not fond of, and cloth of every sort they rejected.

"If they had any distrust or fear of us at first they now appeared to have laid it aside, for they came on board the ships and mixed with our people with the greatest freedom. We soon discovered that they were as lightfingered as any of our friends in the islands we had visited in the course of the voyage, and they were far more dangerous thieves; for, possessing sharp iron instruments, they could cut a hook from a tackle, or any other piece of iron from a rope, the instant our backs were turned. If we missed a thing immediately after it had been stolen, we found little difficulty in detecting the thief, as they were ready enough to impeach one another. But the guilty person generally relinquished his prize with reluctance, and sometimes we found it necessary to have recourse to force.

GIVE NO TROUBLE

"A considerable number of the natives visited us daily, and every now and then we saw new faces. On their first coming they generally went through a singular mode of introducing themselves. They would paddle, with all their strength, quite round both ships, a chief or other principal person in the canoe standing up with a spear or some other weapon in his hand, and speaking, or rather hallooing, all the time. Sometimes the orator of the canoe would have his face covered with a mask, representing either a human visage or that of some animal; and instead of a weapon would hold a rattle in his hand, as before described. After making this circuit round the ships, they would come alongside and begin to trade without further ceremony.

"During these visits they gave us no other trouble. But on the morning of April 4 we had a serious alarm. Our party on shore, who were employed in cutting wood and filling water, observed that the natives all around them were arming themselves in the best manner they could, preparing sticks and collecting stones. On hearing this, I thought it prudent to arm also. However, our fears were illgrounded; these hostile preparations were not directed against us, but against a body of their own countrymen, who were coming to fight them; and our friends of the Sound on observing our apprehensions, used their best endeavors to convince us that this was the case. At length the difference, whatever it was, seemed to be compromised, but the strangers were not allowed to come alongside the ships, nor to have any trade or intercourse with us. Probably we were the cause of the quarrel.

WORK ON REPAIRING

"We resumed our work in the afternoon, and continued the repairs of the vessels without interruption, and other necessary business.

"Bad weather now came on, but that did not, however, hinder the natives from visiting us daily. They frequently brought us a tolerable supply of fish, either sardines, or what resembled them much, a small kind of bream, and sometimes small cod.

"On the 18th, a party of strangers, in six or eight canoes, came into the cove, where they remained looking at us for some time, and then retired without coming alongside either ship. We supposed that our old friends, who were more numerous about us than these new visitors, would not permit them to have any intercourse with us. We also found that many of the principal natives who lived near us, carried on a trade with more distant tribes in the articles they had procured from us. For we observed that they would disappear for four or five days at a time, and then return with fresh cargoes of skins and curiosities, which our people were so passionately fond of; that they always came to a good market.

ALL WANT METAL

"Nothing would go down with our visitors but metal; and brass had by this time supplanted iron, being so eagerly sought after, that, before we left this place, hardly a bit of it was left in the ships, except what belonged to our necessary instruments. Whole suits of clothes were stripped of every button; bureaus of their furniture, and copper kettles, tin cansters, candlesticks and the like, all went to wreck.

"After a fortnight's bad weather, the 19th proving to be a fair day, we availed ourselves of it to get up the topmasts and yards, and to fix up the rigging; and having now finished most of our heavy work, I set out next morning to take a view of the Sound. I first went to the west point, where I found a large village. The people received me very courteously. In most of the houses were women at work, making dresses of the plant or bark before mentioned, which they executed exactly in the same manner that the New Zealanders manufacture their cloth. Others were occupied in opening and curing fish.

MEET COLD RECEPTION

"I now found, by traversing a few miles west of this village, what I had before conjectured, that the land under which the ships lay was an island, and that there were many smaller ones lying scattered in the Sound, on the west of it. Opposite the north end of our island, upon the mainland, I observed a village, and there I landed. The inhabtiants of it were not so polite as those of the other. But this cold reception seemed owing to one surly chief, who would not let me enter their houses, following me wherever I went, and several times, by expressive signs, marking his impatence that I should be gone. Some of the young women, better pleased with us than was their inhospitable chief, dressed themselves expeditiously in their best apparel, and welcomed us, by joining in a song, which was far from disagreeable.

"The day being now far spent, I proceeded for the ships. When I got on board I was informed that while I was absent, they had been visited by strangers, who by signs, made our people understand that they had come from the southeast, beyond the bay. They brought several skins, garments, and other articles, which they bartered. But what was more singular, two silver tablespoons were purchased from them, which, from their peculiar shape, we supposed to be of Spanish manufacture. One of these strangers wore them round his neck by way of ornament.

MUST BUY GRASS

"Captain Clerke and I went in the forenoon of next day with two boats to the village and the west point of the Sound. When I was there the day before, I had observed that plenty of grass grew near it; and it was necessary to lay in a quantity of this for the few goats and sheep which were still left on board. The inhabitants received us with the same demonstration of friendship which I had experienced before; and the moment we landed, I ordered some of my people to begin their operation of cutting. I had not the least imagination that the natives could make any objection to our furnishing ourselves with what seemed to be of no use to them, but was necessary to us.

"However, I was mistaken, for the moment that our men began to cut, some of the inhabitants interposed, and would not permit them to proceed, saying they must 'makook'; that is, must first buy it. I bargained with them for it, and through that we were now at liberty to cut wherever we pleased. But here again I was under a mistake, for the liberal manner in which I had paid the first pretended proprietors brought fresh demands upon me from others; and so many of them were to be satisfied that I very soon emptied my pockets. When they found that I really had nothing more to give, their importunities ceased, and we were permitted to cut wherever we pleased and as much as we chose to carry away.

PUT TO SEA

"Everything being now ready, in the morning of the 26th I intended to have put to sea, but both wind and tide being against us, was obliged to continue where we were. At 4 o'clock in the afternoon we had every forerunner of an approaching storm; this made me hesitate a little whether I should venture to sail or wait till the next morning. But my anxious impatience to proceed upon the voyage made me determine to put to sea at all events.

"Our friends the natives attended us till we were almost out of the Sound; some on board the ships and others in their canoes. To one of their chiefs, who had attached himself to me, I presented a new broadsword, with a brass hilt, the possession of which made him completely happy. I make no doubt that whoever comes after me to this place will find the natives prepared with no inconsiderable supply of skins, an article of trade which they could observe we were eager to possess, and which we found could be purchased to great advantage.

"On my arrival in this inlet, I had honored it with the name of King George Sound, but I afterwards found that it is called Nootka by the natives. The harbors and anchoring places within its circuit are numerous."

Explorer of the Pacific

CAPT. JAMES COOK, R.N.

Commemorative Medal Struck for Occasion

CAPT. COOK WON PACIFIC FOR BRITISH

Continued From Page 12

and entreaties, begged he would not go on board; at the same time, two chiefs laid hold on him, and insisting that he should not, made him sit down. The old man now appeared to be frightened.

"'It was at this period we first begun to suspect that they were not well disposed towards us, and the marines being huddled together in the midst of an immense mob, composed of at least two or three thousand people, I proposed to Captain Cook that they might be arranged in order along the rocks by the water side, which he approving of, the crowd readily made way for them, and they were drawn up accordingly.

"'We now clearly saw they were collecting their spears, etc., but an awful rascal of a priest was singing and making a ceremonious offering to the Captain and Terre'aboo, to divert their attention from the manoeuvres of the surrounding multitude.

"'Captain Cook now gave up all thought of taking Terre'aboo on board, with the following observation to me: "We can never think of compelling him to go on board without killing a number of these people," and I believe was just going to give orders to embark, when he was interrupted by a fellow armed with a long iron pike, which they call a pah'hoo'ah, and a stone.

"This man made a flourish with his pah'hoo'ah, and threatened to throw his stone, upon which Captain Cook discharged a load of small shot at him; but he having his mat on, the small shot did not penetrate it, and had no other effect than further to provoke and encourage them. I could not observe the least fright it occassioned. Immediately upon this an aree, armed with a pah'hoo'ah, attempted to stab me, but I foiled his attempt by giving him a severe blow with the butt end of my musket.

ATTACK STARTS

"Just at this time they began to throw stones, and one of the marines was knocked down. The captain then fired a ball and killed a man. They now made a general attack, and the captain gave orders to the marines to fire, and afterwards called out, 'Take to the boats.'

"I fired just after the captain, and loaded again whilst the marines fired. Almost instantaneously upon my repeating the orders to take to the boats, I was knocked down by a stone, and in rising received a stab with a pah'hoo'ah in the shoulder; my antagonist was upon the point of seconding his blow, when I shot him dead.

"The business was now a most miserable scene of confusion. The shouts and yells of the Indians far exceeded all the noise I ever came in the way of. These fellows, instead of retiring upon being fired upon, as Captain Cook and I believed most people concluded they would, acted so very contrary a part that they never gave the soldiers time to reload their pieces, but immediately broke in upon them and would have killed every man of them had not the boats, by a smart fire, kept them a little off, and picked up those who were not too wounded to reach them.

"After being knocked down I saw no more of Captain Cook."

Continuing his narrative, Captain Clerke pays tribute to the bravery of Lieutenant Phillips who, after being struck by a stone, was dragged into one of the boats, only to spring out into the water a few moments later to save the life of one of his men who had been injured and who was in danger of drowning.

Comox Cow-Testing Results for the Month

Following is the official list of cows in the Comox Valley Cow-Testing Association that gave fifty pounds or more of butter-fat for March:

(86) "Bell," Jersey, grade; 1,258 lbs. milk, 75.4 lbs. fat. Owner, W. A. Urquhart.

(103 "Flossy," Holstein, grade; 1,447 lbs. milk, 57.8 lbs. fat. Owner, A. E. Spence.

(30) "Emma II," Jersey, grade; 1,104 lbs. milk, 55.2 lbs. fat. Owner, W. A. Urquhart.

(99) "Belgium," Ayrshire, grade; 1,391 lbs. milk, 54.2 lbs. fat. Owner, S. T. Dawson.

(82) "Violet," Jersey, grade; 1,019 lbs. milk, 54. lbs. fat. Owner, R. Hassell.

(119) "Maud," Jersey, grade; 1,112 lbs. milk, 53.3 lbs. fat. Owner, Miss M. M. J. Hardy.

(130) "Daphne," Jersey, grade; 971 lbs. milk, 53.1 lbs. fat. Owner, Miss M. M. J. Hardy.

(81) "Buttergirl," Holstein, grade; 1,763 lbs. milk, 52.8 lbs. fat. Owner, J. Higginson.

(30) "Mrs. Fraser," Jersey, grade; 1,290 lbs. milk, 51.6 lbs. fat. Owner, W. A. Urquhart.

(208) "Primrose," Jersey, grade; 923 lbs. milk, 51.6 lbs. fat. Owner, Miss M. M. J. Hardy.

(42) "Dolly," Holstein, grade; 1,376 lbs. milk, 50.9 lbs. fat. Owner, A. E. Spence.

(87) "Polly," Ayrshire, grade; 1,128 lbs. milk, 50.7 lbs. fat. Owner, S. T. Dawson.

(114) "Dawsondale Violet," Ayrshire, purebred; 970 lbs. milk, 50.4 lbs. fat. Owner, S. T. Dawson.

(151) "Peggy," Holstein, grade; 1,438 lbs. milk, 50.3 lbs. fat. Owner, J. Higginson.

(160) "Star," Jersey-Holstein; 1,143 lbs. milk, 50.2 lbs. fat. Owner, V. Bayly.

The undermentioned three-year-olds gave forty-five pounds or more of butter-fat for the month.

(104) "Dawsondale Agnes," Ayrshire, pure bred; 1,016 lbs. milk, 46.7 lbs. fat. Owner, S. T. Dawson.

(46) "Noreen of Haven," Jersey, purebred; 957 lbs. milk, 45.9 lbs. fat. Owner, R. W. Hurford.

The undermentioned two-year-olds gave forty pounds or more of butterfat for the month:

(64) "Polly," Jersey, grade; 1,116 lbs. milk, 49.1 lbs. fat. Owner, Miss M. M. J. Hardy.

(250) "Sophie Sunbeam's Oxford," Jersey, purebred; 880 lbs. milk, 44 lbs. fat. Owner, Miss M. M. J. Hardy.

Note: Figures in brackets indicate number of days since freshening.

CUMBERLAND CRICKET

Ground Nearly Ready for Start of Practice—Card Parties Are Ended

CUMBERLAND, March 27.—The Cumberland Cricket Club held the last of a series of three five hundred drives in the Anglican Hall last night, thirteen tables being in play. A prize of $5 was awarded to Mrs. W. Davies, of Minto, for the highest score in the series. Prize winners last night were: Ladies' first, Mrs. Bertha Davies, Cumberland; Mrs. Morgan, Minto, gaining the second. The men's first went to Mr. W. McLauchlin, of Fanny Bay, with Mr. Jim Wilcock, of Courtenay, gaining the second. Refreshments were served, after which dancing was indulged in until midnight to music supplied by the Byng Boys' Orchestra.

The club expects to start practice as soon as the weather permits, alterations to the ground having been almost completed. Rev. E. O. Robathan is president of the club, Mr. T. H. Mumford, vice-president, and Mr. J. Vernon-Jones, secretary.

Brownie and Guide Association Meets

SIDNEY, March 28.—A meeting of the Sidney Brownie and Guide Association was held in the hall on Tuesday afternoon. The president, Mrs. Goddard, occupied the chair and opened the meeting at which there was a good attendance of members. The secretary read the minutes of the previous meeting, which were adopted as read, and the financial statement was presented and found most satisfactory. Routine business was attended to, after which Miss Iris Goddard, who had been appointed as delegate to the annual meeting in Victoria, gave a most interesting report.

The Cumberland Cronies' Burns Club held a very delightful concert in the Memorial Hall recently, a large number of members and their friends being in attendance. The concert was followed by the serving of refreshments and dancing was enjoyed until midnight.

24 Hours Ends COLDS

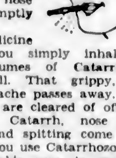

You can stop that nasty nasal discharge in an hour by breathing "Catarrhozone." Sneezing, running eyes and itchy nose are promptly corrected.

No medicine to take—you simply inhale the soothing fumes of Catarrhozone and get well. That grippy, neuralgic headache passes away. Nose and throat are cleared of offensive discharges. Catarrh, nose colds, coughing and spitting come to an end when you use Catarrhozone. It is safe, reliable, sure to eradicate your cold. Get Catarrhozone from any druggist. Two months' treatment, one dollar; small size, 50c. (Advt.)

HOW TO FIGHT EXCESS FAT

There are hard ways, like starvation, but fewer and fewer employ them. There is a pleasant way, modern and scientific, which combats the cause. A vast number of people now use it. And the slender figures now seen everywhere are largely due to that.

That method is embodied in Marmola prescription tablets. People have used them for 20 years—millions of boxes of them. And everybody, in almost every circle, sees the change. New beauty, new health, new vitality.

Each box of Marmola contains the formula, also the scientific reasons for results. So users have no fear of harm. Learn the facts about Marmola, because of the good it has done. Ask your druggist—now—for a $1 box with the book. Then decide.

"LUMBAGO HAD ME ALMOST CRAZY"

"The pain in my back and the sudden 'stitches' had me bent double. Sometimes the pain would catch me so sharply I almost fainted. I was frantic trying one thing after another. You can imagine my surprise, my joy, when plain 'St. Jacob's Oil' brought me the relief I had sought for years."

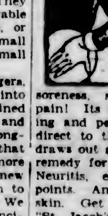

"St. Jacob's Oil" gives almost instant relief from soreness, stiffness, lameness and pain! Its action is unique—soothing and penetrating in one. Goes direct to the affected part and draws out all the "ouch." It is one remedy for Lumbago, Rheumatism, Neuritis, etc., that never disappoints. And it doesn't burn the skin. Get a small trial bottle of "St. Jacob's Oil" from any drug store and try it out. (Advt.)

4X

A Complete Bakery Service

All in a Name

THERE are many ways of asking for bread—the best bread—some work by chance—others *specify* "Fourex"—just that makes them sure.

Undoubtedly "Fourex" is a better bread. Baked by professional bakers with fine, even texture, crisp, golden crust and inviting "Wheaty Flavor" that tell of the highest quality ingredients and the care taken in its baking.

That's why over 98,000 homes in Western Canada are daily using

"FOUREX" BREAD

Cakes, Cookies Macaroons, Etc.

From your store or 4X Salesman

CANADIAN BAKERIES LIMITED

Beach Hotel
OAK BAY

OPENING DANCE

At 9 P.M., Friday, March 30

Novelty Favors

Special Sit-Down Supper
In Main Dining-Room

Tickets $5.00 each, limited to 150; can be obtained at Beach Hotel, Phone 8500; Empress Hotel and Terry's Drug Store

FRIDAY:
Stage Play and Dance

A clever stage presentation and two hours of dancing for **25c**

Crystal Garden

DINNER—DANCE

Supper Dance at Hotel Douglas

No Cover Charge.
No Charge for Dancing.
Daily Delicious Lunch, 50¢

GLORIOUS MUSICAL EVENT

Mark Hambourg

In Piano Recital

WED., APRIL 4—8:30
FIRST BAPTIST CHURCH

Prices $1.50 and $1.00 (plus tax)
Seat Sale Now at Fletcher Bros.

HOLLYWOOD TO BE PUT INTO HOMES

In Gigantic National Hook-Up Dodge Bros. Will Initiate Movies Into Radio Life

The motion picture screen will be translated into the new entertainment medium of the air in one gigantic national radio hook-up by Dodge Brothers, Inc. tonight, when, from 6 to 7 o'clock, standard time, Norma Talmadge, Charlie Chaplin, Douglas Fairbanks, D. W. Griffith, John Barrymore and Dolores Del Rio will broadcast to the entire United States and Canada through National Broadcasting Company stations.

Broadcasting will be from the bungalow of Douglas Fairbanks, "on the lot" at Hollywood, where Fairbanks will act as toastmaster of the occasion. The star will also talk on "Keeping Fit." John Barrymore will render Hamlet's "Soliloquy." Norma Talmadge is to speak on "Women's Fashions in the Motion Picture World." D. W. Griffith will talk on "Love," while Charlie Chaplin is to give a number of impersonations, and also disclose inside stories of filming of a number of his pictures. Dolores Del Rio will sing a Spanish song. Paul Whiteman and his band, broadcasting from New York, are to be part of the programme, synchronized with the Coast by the telephone hook-up.

Sponsored by Dodge Brothers, Inc., the radio feature will be known as the "Dodge Film Stars Radio Hour." Three weeks of negotiations between representatives of Dodge Brothers, Joseph Schenck for the United Artists and the telephone and broadcasting companies proceeded the announcement of the event. In the period representatives of the automobile concern dashed across the continent from Detroit to Los Angeles to confer with the motion picture interests there and innumerable telephone conferences were held, with New York on one end of the wire and Los Angeles on the other. At one time, it seemed possible that the programme could not be carried out at the desired time, through inability to obtain solid use of the air nationally. Finally the "Dodge Film Stars Radio Hour" was made possible through courtesy of the Cheek Neal Coffee Company which yielded their Maxwell House Coffee Hour to Dodge in order that the motion picture programme might be presented.

Mark Hambourg Gives Recital Here Wednesday, April 4

A music critic writes of Mark Hambourg, who is to give a recital in the city on Wednesday next, April 4, as follows: "It is always a pleasure to hear Mark Hambourg. It is scarcely necessary now to dwell on his technical virtuosity, but he is more than a great executant, he is a striking personality. Under his fingers music acquires fresh, unsuspected beauty, and takes on a nw apect. He is one of the famous pianists of the century."

Mr. Hambourg's recital will be given in the auditorium of the First Baptist Church.

Negro Jazz Band Will Be Deported From Australia

SYDNEY, Australia, March 28.—(Vancouver Province Cable).—Sensational developments have occurred here following raids by Melbourne police on a United States negro jazz band known as Sonny Clay's Plantation Orchestra. A strong attack on importation of colored artists and boxers has followed, and ex-Premier William Hughes has included Italians in a sweeping offensive on the federal immigration policy.

No incident of recent years has so stirred the Commonwealth, and the "White Australia" cry is loudly raised.

The colored musicians involved in the controversy have had their contracts cancelled and are to be placed aboard the liner Sierra on Saturday bound for San Francisco.

KINDLY EMPLOYEE REWARDED

His kindly attention to an aged woman customer, who never even knew his name, has brought reward to A. C. Martin, a grocer's manager at Hove, England. In her will the aged woman bequeathed to him an eight-room house, the rent from which will provide a comfortable income for Martin, who lost his life savings during the World War.

With the Ex-Service Organizations
In Victoria and District

PRO PATRIA BRANCH

The executive of the Pro Patria branch of the Canadian Legion will meet on Monday at 8 o'clock in the club auditorium, 625 Courtney Street. The general meeting of the branch will be held on Wednesday next.

CANADIAN WAR PENSIONERS

Canadian War Pensioners' Association (Victoria Branch), will hold a general meeting tomorrow at 8 o'clock in room 64 Surrey Block, Yates Street. Matters of importance to all Canadian ex-service men will be discussed. All pensioners are asked to make a special effort to attend.

More Food Value

FEWER frills and more "regular" food—that's what most men want. But they like flavor, too. Let Carnation Milk help you put both flavor and food value into plain dishes. Its double richness and creamy smoothness do it. Nothing but water taken out. Nothing added.

Write for free Cook Book

Carnation Milk Products Co. Limited
114 Abbott Street
VANCOUVER, B.C.

Carnation Milk
"From Contented Cows"

At The Playhouses

COLISEUM THEATRE A splendid vaudeville programme is being offered at the Coliseum Theatre this week. First on the bill is Marie McLaughlin, the popular Victoria soprano, offering two very good classical numbers. Next comes a comedy sketch, entitled "The Boatswain's Mate," in one act. In the cast are Bobbie Stephens, George Durham and Conway Dillingham. Closing the bill is Jock Mair, featuring Scottish airs, as you like them. On the screen are two good feature pictures. The first is "St. Elmo," starring John Gilbert and the second is Adolphe Menjou in "Service for Ladies."

CAPITOL THEATRE Have you ever been in the midst of a poker game, with a fair hand, and been called to the telephone right when they began dealing after the discard? If you have you know how Richard Dix feels in "Sporting Goods," his newest Paramount picture which shows at the Capitol Theatre today. The poker game in which Dix and three other players participate is one of the highlights of his newest starring vehicle. It is packed with humor and suspense. Dix portrays the role of Richard Shelby, a roving salesman for a trick golf suit, which he has invented, and although he represents a large knitting factory, the concern refuses to back him financially in the sale of the suit. Dix goes to California, and meets a capitalist as well as his daughter, with whom he falls over his heels in love.

DOMINION THEATRE Building entire towns, massive castles and railways are among the modern tasks of the screen producer. All thest were constructed as part of the massive settings of "The Student Prince." Ernst Lubitsch's huge Metro-Goldwyn-Mayer production now playing at the Dominion Theatre, with Ramon Novarro, Norma Shearer and a huge cast. The play involved perhaps the most elaborate building activity in the history of the screen. Approximately 2,000 people, outside of the thiry-five noted players in principal roles, took part in the huge production.

AMUSEMENTS

THE SCREEN

Capitol — "Sporting Goods," starring Richard Dix.
Columbia — Ken Maynard in "The Devil's Saddle."
Dominion — "The Student Prince," with Ramon Novarro and Norma Shearer.
Playhouse — John Barrymore in "The Beloved Rogue."
Variety — "The Drop Kick," starring Richard Barthelmess.

THE STAGE

Coliseum—Vaudeville.
Crystal Garden—Dancing and swimming.

Ken Maynard in The Devil's Saddle Stars at Columbia

Excellent treatment of an unusually good type of story makes "The Devil's Saddle," the feature picture which opens today at the Columbia Theatre, one of the outstanding Western screen dramas for a long time. "The Devil's Saddle" has the picturesque region of the early Hopi Indian and the scenic beauty of Rock Canyon for its principal locales. The action, which starts where the average "Western" leaves off, develops when white settlers invade the settlement of the Hopis. Ken Maynard, as the adventuresome cowboy, is led through a hectic pace trying to thwart a band of landgrabbers, and is afforded more than the normal opportunities to thrill the audience by his riding and fighting. Supporting Maynard is Kathleen Collins, who is keeping apace the cowboy in populartiy.

WEE ACTRESS TO STAR HERE

Miss Maggie MacGregor to Play in "Room 83" at Crystal Garden

Friday next marks an interesting epoch in the career of the Co-optimist Comedy Company. For the star juvenile lead in the first item of a elever double bill they have secured the services of the most diminutive actress on the stage today. Wee Miss Maggie MacGregor will play in "Room 83," assisted by Miss Lorna Lewin, Miss Marjory Spencer and Mr. Richard Blomfield. In the second number of this attractive programme, Mr. Legge-Willis will act the part of an unnecessarily stern judge who is visited, to his great discomfort, by one of his former victims, which part will be taken by Mr. Richard Blomfield. The title of this amusing play is "A Grand Evening." Mr. Stephen Langton will be seen in the character of the judge's manservant. This entire presentation and the two hours of dancing to follow promises to be a huge success.

For Easter Week, April 7 and 9, the Co-optimist Comedy Company will present David Garrick in three acts, with a full cast. There will be no regular Friday evening play on April 6, but the Garden will present a special dance programme at popular prices.

"The Drop Kick" Shows on Screen At Variety Today

"The Drop Kick," starring Richard Barthelmess, now showing at the Variety Theatre, is an entertaining story, with dramatic thrills and much comedy, and flavored with the excitement of a big football game. As the story unfolds, it is apparent that college boys and girls are much the same as they were in the days gone by, and that college brings out the good in most young men and women, while the bad in others is bound to come out whether they are in college or not. A pulsating picture of Arizona frontier days, fresh as the air from the mountain country itself, is also showing at the Variety. The title, "Arizona Nights," gives a hint of the combination of fast-moving action and a sweet romance which makes up the central theme of the thoroughly enjoyable picture.

Jackie Souders, radio star and famous Columbia recording artist, who is personally directing the Capitol Concert Orchestra as guest conductor on the Capitol Theatre stage this week.

Today's Radio
Programme of Principal Broadcasting Stations
By Courtesy of Radio Listner

CFCT, Victoria (475.9m)—8 a.m., The morning market quotations direct from the B.C. Bond Corporation. 8 30 p.m., What's doing in town 7.10. The closing market quotations by the B.C. Bond Corporation, official weather reports and forecast, time signal by Wilkerson, jeweler. West Coast Information 11. Courtesy programme by the Strathcona Hotel.

NBC, National Broadcasting Company—8-11 p.m.

KLX, Oakland, Cal. (508.2m)—5:30-6 30 p.m., Brother Bob's Club 6 30-7, Dinner concert. 7-7 30, News broadcast. 8-9, Piggly Wiggly stores programme. 9-10, Gordon Heche Dance Orchestra.

KJR, Seattle, Wash. (348.6m)—5 30-5 45 p.m., Studio programme. 5 45-6, New York stock quotations. 6-6 30, Sports, news, theatre resumes. 6 30-7 30, Vic Meyers' dinner concert. 7.30-8 30; Babs' Lady Orchestra, Mary Lane, soprano, and J. Leslie, Pitcher, tenor. 8 30-10, A B C chain broadcast. 10-11, Vic Meyers' Dance Orchestra.

KGW, Portland, Ore. (491m)—6-6 30 p.m., Concert. 6 30-7:30, Golden West Girl 7 30-8, Concert. 8-9 30, N B C programme. 9 30-10, Dodge Bros.' programme 10-11, N B C dance programme.

KFJR, Portland, Ore. (239.9m)—5-5 15 p.m., Oregon Journal news items 5 15-5 30, Oregon Journal code class 7-8, Oregon Journal Juniors. 8-9, Studio programme 9-10, Ben Franklin's Golden Hour.

KFWI, San Francisco (267.7m)—5-5 30 p.m., Brunswick concert. 5 30-5 45, Advance construction reports 5 45-6, News flashes of the day. 6-7, Dinner concert, Edgar L. Reinhold. 7-7 15, Sports review 9-8 30, Genevieve Chinn, the Sweetheart of the Air 8 30-9, Kincaid's Dramatic Players 9-9 15, Charlie Glenn's Question Box 9 15-9 30, R. L. Hunter, tenor, and Victor Navarette, piano 9 30-10, Dance music 10-10 03, Police reports 10 03-11, Dance music.

KOMO, Seattle, Wash. (300.1m)—5-6 p.m., Kiddies' programme 6-7, News flashes and sports. Totem Concert Orchestra 7-8, Totem Concert Orchestra 8-10, N B C programme 10-11, Totem Concert Orchestra 11 p.m.-12 30 a.m., Totem Concert Orchestra.

KFRC, San Francisco (454.3m)—5 30-6 20 p.m., Mac and his Gang 6 20-6 30, Beauty talk, Madame Marie 6 30-7, Cecilians' concert 7-7 30, Concert orchestra 8-9, Mona Motor Oil Co programme 9-9 30, Request for Tea-Time Three 9 30-10, Lucky Wedding Ring programme 10-11, Roof Garden Orchestra 11 p.m.-12 midnight, KFRC Concert Orchestra.

KNX, Los Angeles (336.9m)—6-6 30 p.m., Dinner programme. 6 30-7, Biltmore Concert Orchestra 7-8, Circle Theatre organ recital. 8-9, Feature programme. 9-9 30, Zenith Carburetor Co programme 9 30-10, Gene Leonard 10-11, Biltmore Hotel Orchestra 11 p.m.-12 midnight, Hotel Ambassador Orchestra.

KPO, San Francisco (422.3m)—4 30-5 p.m., Ye Towne Cryer service 5-6, Children's hour, by Big Brother 6-7, Dinner music 7-7 15, Poultry talk 7 15-7.30, Sports on the Air. 8-9, Caswell hour 9-9 30, N B C programme 9 30-10, Neapolitan Four. 10 p.m.-12 midnight, KPO Dance Orchestra.

KEX, Portland, Ore. (277.6m)—5:30-6 p.m., Concert 6-6 30, Announcements, stock reports 6 30-7, Children's hour, 7-8, Dance Orchestra 8-8 15, Catholic Truth Society lecture 8 15-8 30, Studio programme 8 30-10, A B C chain broadcast. 10 p.m.-12 midnight, Dance frolic.

KOA, Denver, Colo. (325.9m)—4.25 p.m., Road reports. 4 30-5, National Mixed Quartette 5-5 30, Dodge Brothers' hour. 5 30-6, Brown Palace Hotel Orchestra 8-8 30, Maxwell House Coffee hour.

KGO, Oakland, Cal. (384.4m)—6 30-7 30 p.m., Dinner concert 7-7 05, Weather report 8-9, Drama programme 9-10, N B C programme 10-11, Frank Ellis and his Hotel St. Francis Dance Orchestra, San Francisco.

KPLA, Los Angeles (288.3m)—6-7 p.m., Dinner hour programme 7-8, Glen Edmunds and his Collegians 8-9, Florentine Quintette and soloists 9-10, Romole Theatre Orchestra 10-11, Ralph Markey and his Musical Keys.

KFSG, Los Angeles (252m)—3-4 p.m., Rev Britton. 4-5, Classic hour. 5-6, Organ recital.

KYA, San Francisco (361.2m)—5 30-6 p.m., Golden Gate Cryer 6-6 15, News items 6 15-6 30, Golden Gate Cryer 6 30-7, Week-ending with Billy and Jim 7-7.30, Charles W. Hamp 8-9, Russian concert 9-10, Variety programme 10-11, Carnival night at Cafe Apollo, with George Hague and Jeanne Keller in the intermissions.

KFON, Long Beach, Cal. (241.8m)—4 30-6 p.m., Concert Orchestra 6-6 15, Happiness and Harmony 6 15-6:45, Piggly Wiggly Concert Orchestra. 6 45-7, Principal Stanley F. Rowland 7-7:30, Studio programme. 7 30-8, Fred Rogers' Hawaiian Trio. 8-8:10, Long Beach Municipal Band 8:10-8 20, A few minutes with the announcer 8 20-9 Long Beach Municipal Band 9-9 30, Studio programme. 9 30-10, Masterpiece programme 10-11, Majestic Ballroom Orchestra 11 p.m.-12 midnight, Organ recital, Herbert Nixon. 12 midnight-1 a.m., Dance programme.

KGO, Oakland, Cal. (384.4m)—5 30-6 p.m., Da-Ra-O, wise man from the Land-o-Health. 6-6 20, San Francisco produce 6 20-6 25, News. 6 25-6 35, Weekly Financial Review" 6 35-7 30, Parisian Quintette 8-10, N B C programme 10-11, Girvin-Beale's Hotel Oakland Dance Orchestra.

CNRV, Vancouver (291m)—7:30-8 p.m., Children's period. 8-9, Period of lectures 9-10, The CNRV Players 10-11, Dance programme.

KFWM, Oakland, Cal. (236.1m)—6-7 p.m., Dinner hour programme 8, Bible lecture 8 10-10, Programme presented by the Oakland Fire Department Band.

KHQ, Spokane, Wash. (370.2m)—6-6 30 p.m., Mahlon Merrick's Orchestra 6 30-7.30, The Golden West Girl and her Orchestra 7 30-7 45, Travelogue by Mr Ben Cohn. 7 45-8, Special announcements 8-9, Community programme 9-10, N B C programme 10 p.m.-12 midnight, Mahlon Merrick's Orchestra.

KFI, Los Angeles (168.5m)—4 p.m., Douglas Hodson, tenor 4 30, LeRoy Herron and Roy Hellriael 4 45, Dr H Edward Myers. 5, Big Brother Bob. 5 30, Griffith Jones, attorney. 5 30, Federal Business Association talks. 6, White King Soap Co Male Quartette 7, Georgia O George 7 30, Studio programme 8-9 30, N B C programme 9 30, KFI Symphonette 10, N B C programme.

KHJ, Los Angeles (399.8m)—5-6 p.m., The Sunset Quartette 6-6 15, Nightly Doings 6 15-6 45, Orthophonic and Knabe Ampico programme 6 45-7, World-wide news 7-8, Cadillac-La Salle Concert Eight 8-9, Cartoonist's hour, Robert Wildhack 9-10, "Orioles" and Orchestra 10-11, Beverly Bearcats.

KFI, Los Angeles (168.5m)—2 p.m., Georgia O. George, Studio Trio 2 30, Clarice Russel, blues singer 3, Studio programme 4, Los Angeles Fire Department Orchestra 5, Big Brother Bob 5.30, Leon Rene and his Southern Syncopators 6, Dinner hour programme 7, Programme by Paul Roberts and his orchestra 8-11, N B C programme.

KMO, Tacoma, Wash. (254.1m)—5 30-6 p.m., M Y M C 6-6 30, The India programme 6 30-7, John Davis, the Tailor 7-7 30, Ask Me Another 7 30-8 30, Lundquist-Lilly 8 30-9, Y M C A 9-9 30, Harry Atchison and his uke. 9 30-10, Cornell's Silvertown Cords.

KTAB, Oakland, Cal. (280.2m)—4-5 p.m., From Grandfather's Clock 5 45-6 45, "Who's Who" hour 6 45-7 30, Shopping hour 8-9, Lecture from Mills College 9-10, Arthur T. Baker, flute, Augustine Allen, 'cello, Esta Marvin Pomeroy, accompanist.

KGA, Spokane, Wash. (260.7m)—6-7 p.m., Service talks, music. 7-8 30, Musical programme 8 30-10, A B C chain broadcast 10 p.m.-12 midnight, Musical programme.

HEAD-FIX
FOR
Sick and Nervous Headaches
NEURALGIA and RHEUMATIC PAINS
NO OPIATES or INJURIOUS DRUGS
Just what your physician might prescribe in capsule form.
At all druggists
35c PER BOX

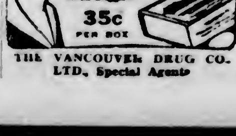

THE VANCOUVER DRUG CO. LTD., Special Agents

Seymour Hicks at Royal Victoria Opens On April Thirteenth

Symour Hicks, English comedian, with Ellaline Terris and his company, will present for the first time here the farce comedy, "The Man in Dress Clothes," at the Royal Victoria Theatre, on April 13 and 14. The play is an episode in the life of Lucien, Comte d'Artois (Seymour Hicks) who plays around in the bright lights of Paris until his finances are drained to the dregs. The hero is first seen in bed at 9 a.m., after what has apparently been a hectic night. He is awakened by Foxtrot, a gay young lady, whose presence appears to astonish him, the memory of her arrival evidently being a blank. The brokers, who are in possession, proceed to demolish his apartment, with the exception of what the law requires them to leave, i.e., a bed, one chair and a suit of clothes. Lucien chooses to keep his dress clothes—without them he cannot go out to dinner. His friend, Henri de la Tour (Vincent Lawson) suggests he get help from his wife, upon whom he had made a large marriage settlement. Lucien replies that his love for his wife is great, but as it is not reciprocated, he has come to Paris to lead a life that is hateful to him, rather than force himself upon her. The tribulations of Lucien and the ultimate reunion with his wife, form the story of this extremely human play.

Eve—I think a man should give his wife plenty of rope.

Ernest—Yeh! I did with mine and she skipt.

The Greater Glory Now Showing on Playhouse Screen

A picture of post-war Vienna, once the gayest city in the Austrian Empire, is shown in "The Greater Glory," June Mathis' super-feature for First National release, now showing at the Playhouse Theatre.

"The Greater Glory" is an adaptation of Edith O'Shaughnessy's famous novel, "The Viennese Medley." The picture shows the changes in the lives of a well-to-do Viennese family before and after the war. The scenes in the picture are authentic, and give a new insight into conditions in war-wrecked Austria not hitherto revealed. Heading an exceedingly large cast are Anna Q. Nilsson, Conway Tearle, Ian Keith, May Allison, Jean Hersholt and Lucy Beaumont. Miss Beaumont, a comparative newcomer to the screen, portrays a remarkable character, that of a kindly, unworldly maiden aunt who is the protecting angel of a large family of relatives and friends.

QUEEN MARIE TRAVELS

ATHENS, March 28. — Queen Marie of Rumania and Princess Ileana arrived at Piraeus today en route to Cyprus.

COLISEUM THEATRE

EXTRA SPECIAL — COMING NEXT WEEK — MADE IN ENGLAND
The "English" Big Parade

A GIGANTIC BRITISH WAR EPIC,

CAPITOL
THIS WEEK

THE SCREEN
Comedy and Laughs Galore
Richard Dix
IN
"Sporting Goods"
CAPITOL COMEDY
NEWS AND REVIEW
CAPITOL CONCERT ORCHESTRA

A SUPER-BILL OF MUSIC, COMEDY AND VAUDEVILLE

THE STAGE
Attraction Extraordinary Presenting
JACKIE SOUDERS
In Person As Guest Conductor of the Capitol Orchestra
OLE OLSEN
Saxophone and Ballad Singer From Jackie Souders' Band
JOYCE HARTNEY
Contralto
CLARE AND JIMMY MORTELL
De Luxe Dancers
FRANCIS WADE
Tenor
HAROLD BECHTEL
The Singing M.C.

FREE LOGE SEATS—Is Your Name Printed Here?
The Capitol Theatre invites Mrs. G. H. Brown, 423 Helmcken Street, and two friends of her own choice, to be its guests any day this week. Please detach this coupon and present to cashier. A New Name Every Morning. Watch for Yours!

$50.00 GIVEN AWAY TONIGHT
Two Patrons Will Each Receive $25.00

Richard Barthelmess
—IN—
"The Drop Kick"

Gaiety, Sadness, Romance! You'll Find Them All Mirrored in This True-to-Life Story of College!

And on the Same Bill
FRED THOMSON AND SILVER KING IN
"ARIZONA NIGHTS"
A Vivid Story That Fairly Zips With Action

Continuous, 2 to 11 P.M.
VARIETY THEATRE ORCHESTRA—NEWS—COMEDY
Matinee, 15c; Children, 5c; Evening, 25c; Children, 5c
Children Admitted Free to All Matinees if Accompanied by Parents

TODAY FRIDAY SATURDAY **VARIETY**

Adventure and Romance
EDUCATED HORSE, TARZAN, the Wonder Horse
KEN MAYNARD
In
"The Devil's Saddle"
Also "THE VANISHING RIDER"
Comedy—Felix the Cat
COMING MONDAY—"WHAT PRICE GLORY"
Matinee, 15¢; Evening, 20¢ and 25¢; Children, 10¢

TODAY FRIDAY SATURDAY **COLUMBIA**

The greatest picture of the ages. One year in the making.
From the novel, "Viennese Medley."
You have seen one side of the war. This is the other side. For your greatest entertainment see:

"The Greater Glory"

With Conway Tearle and Anna Q. Nilsson
Now IT CAN BE TOLD and IS TOLD, in measures of drama and beauty, amazing in their greatness! !

Thurs., Fri. and Sat., at the PLAYHOUSE

Continuous Matinees—Adults, 15c
Nights—Adults, 20c and 15c

NOW PLAYING **DOMINION** USUAL PRICES

The Most Glorious Romance of the Stage Has Now Been Brought to the Screen in a Truly Magnificent Production

"The Student Prince"

With RAMON NOVARRO and NORMA SHEARER.
Novarro, the Princely Star of "Ben-Hur," Now Appears in His Finest Role of the "Student Prince"

FEATURE STARTS AT 2:25, 4:45, 7:10, 9:20

THE STAGE—TWICE DAILY
THE NELSON SISTERS
Harmony Singers, Presenting Excerpts From "The Student Prince"

COLISEUM THEATRE
OUR TRIPLE OFFERING
John Gilbert In "St. Elmo"
The Greatest Love Story of Three Generations
ALSO
Adolphe Menjou
IN
"Service for Ladies"
His Best Comedy Success
STAGE PRESENTATIONS
Marie McLaughlin, Soprano
Jock Mair, Scottish Airs
—Comedy Sketch—
"The Boatswain's Mate"
Thursday Is Gift Night
Matinees Wednesday and Saturday
Coliseum Concert Orchestra

COLISEUM THEATRE
TONIGHT IS GIFT NIGHT
Your Chance for That Beautiful Chesterfield Lamp

ROYAL
ONE WEEK ONLY
COMMENCING MONDAY, APRIL 9
Matinees Wednesday and Saturday 2:30 and 8:30

First visit to Canada of England's Ambassadors of fun
SEYMOUR HICKS And ELLALINE TERRISS
With entire London cast & Productions

IN THREE BIG LAUGHING BILLS
Monday and Tuesday Nights and Wednesday Matinee
"Mr. What's His Name"
"Seymour Hicks is in a class by himself."—Winnipeg Free Press

Wednesday and Thursday Nights
"Sleeping Partners" and "Scrooge"
A snappy comedy from the French of Sacha Guitry and a dramatization of Dickens' "A Christmas Carol" on the one bill

Friday and Saturday—Saturday Matinee
"The Man in Dress Clothes"
"No play has created more laughter here in a long, long time"—S. Morgan-Powell in Montreal Star

MAIL ORDERS NOW
Box Office Opens Monday, April 2
Prices—Night, Lower Floor: $2.65, $2.10, $1.60; Balcony: $1.60, $1.05, 80c, 55c. Prices: Matinee: $2.10, $1.60; Balcony: $1.05, 80c, 55c.
Enclose remittance with self-addressed stamped envelope for return of tickets

PARADE PLANS ARE COMPLETED

Ex-Service Men Will Attend Drum Head Service at Beacon Hill on Sunday, April 15

The district council of the Canadian Legion has completed arrangements for the ex-service men's participation in the visit to Victoria of the Governor-General which commences April 13.

Ex-service men will parade outside the Crystal Garden on Sunday, April 15, at a time to be arranged later, and will join the general parade of troops at that point and proceed to Beacon Hill Park for the drum head service. His Excellency will take the salute during the march to the park.

The return will be made by way of Belleville Street and round the driveway of the Parliament Building, a halt being called at the memorial, where Lord Willingdon will place a wreath; the chairman of the district council of the Canadian Legion and representatives of other organizations will perform a similar service.

After the brief ceremony, His Excellency will address the veterans.

Supreme Court Upholds Award Against Police

VANCOUVER, March 28.—Finding that W. J. Devitt, chief of police of Burnaby, acted maliciously and without reasonable and probable cause when on July 31, 1926, he searched the house at 2813 Denbigh Avenue of Thomas John Grady and his wife, Katherine, for liquor, Mr. Justice Murphy, in Supreme Court, has awarded Mr. and Mrs. Grady judgment against Devitt for $500 and costs.

AS USUAL

ST. PAUL, Minn., March 28.—Gene Shank, St. Paul aviator, ended his third unsuccessful attempt to establish a new world's record endurance record here at 7:24 a.m. today, when a plugged gas jet forced him down after twelve hours and ten minutes in the air. He took off at 7:14 o'clock last night.

Pioneer Among Aviators

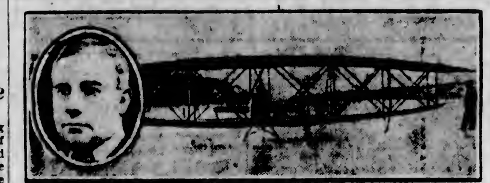

UNNOTICED in the crowd, F. W. Baldwin, graduate of the University of Toronto and noted football player, stood on Mitchell Field, New York, the other day and watched two French flyers, Costes and Lebrix, welcomed by a distinguished group of aviators. Twenty years before, the same man, then known as "Casey" Baldwin, made the first public flight of an airplane in America, in 1908. The historic Red Wing is shown above, with a picture of Baldwin, a grandson of Robert Baldwin, Premier of Upper Canada.

"Aftermath"

By MRS. J. O. ARNOLD

"Bartle — Huan — "the wounded man whispered with difficulty, "he'll niver come back—he's dead."

The words were full realization of the fear that had haunted the listening woman ever since that night. She had known it deep down all along.

She nodded, and Roger, with less difficulty now the truth was out, went on speaking.

"He wouldn't fight. Wouldn't hit back; just wrestled wi' me—niver a blow from him."

Judeth cursed Dinah silently. Aye, he were a man, were Huan, though she had belabored him with her tongue to Barbary. She waited to hear the end with a tension so great that even those palpitating heart-throbs stopped.

"We got to t' edge o' t' quarry. We was both all but over, when he threw me—to save me, 'twas—and moment he were gone hissell—reight o'er t' edge."

Judeth gave a gasp of relief.

"You didn't kill 'um, then?"

"I were ready to," Roger said grimly.

He never lied, even to himself—which is the rarer sort of abstention.

"He fell o'er hisself," Roger repeated.

"Well, what then?"

"I were that mad wi' 'un, I let 'un lie whilst I tramped to cool me. Then I went round into t' quarry to mak suer—"

"Yes?" Judeth was trembling.

"I found 'un, an' he were dead—stark dead."

"Why didn't you tell me?" Judeth cried in an agony.

"Best not. No one 'ud ha' believed me. He fell o'er right enough. 'Tweren't my business; besides, I'd meant to warm him." The one eye darkened malevolently.

"It ain't safe. Some un'll find him. Whativer made you not tell? It were daft o' you, Roger," Judeth protested.

"'Twere common sense," the injured man retorted. "Don't tha get skeered about folk comin' on him. He'll not be found, tha may bet on that. I shouldn't ha' told thee, but as I may be goin' to dee, 'twere best out."

He turned away—the eye closed; Roger had relieved his mind and now would fain sleep.

"Well, there's nowt more to it," Judeth said, and lowered the lamp.

But with that secret knocking at the door of remembrance Judeth could not rest. At the first opportunity, on the pretext of going to make necessary purchase, she left Roger—whose iron constitution put up a brave fight against his injuries—in Barbary's care, and set out to pay a secret visit to the scene of the tragedy.

Judeth approached the quarry in broad daylight. Why she went she could not have said—some horrible attraction drew her with a ghastly lude.

If only someone else might discover the body! Upon reflection, she had come to recognize that, after all, discovery would make it right for Roger. What had been possible at the time of the occurrence had now become impracticable. If only Roger had given the alarm! But then he was in a blind rage—did not care whether Huan had met his death or not—that she fully realized. And each hour that passed after Roger recovered his self-control had made confession more difficult.

Judeth walked carefully; she was close to the face of the rock now—could see the exposed drillings where explosives had years ago been lodged. There was no knowing what might lie amongst the stalks hung with rosy bells.

Once, as she stopped, a cloud of flies rose from something unseen—disturbed by her approach. She started back at sight of the buzzing swarm.

Nearer inspection, fearfully made, revealed a dead bird. Judeth breathed again and stepped forward, parting the massed flowers and looking about her anxiously for a huddled heap of clothes.

But though she searched the length of the cliff foot she did not find what had once been Bartle Huan. There was no body lying amongst all this wilderness of dead bluebells, stately foxgloves, plumed bracken.

She was at a loss. Roger could not have imagined the tale he had told—surely it was not all a sick man's fancy?

She thought it out and came to a conclusion.

Roger, whose common sense had not deserted him when he feared Huan's death might be laid to his charge, had removed possibility of trouble by himself taking the body away—of course that was it.

He had said there was no need for her to be skeered.

She turned back and went home. The curious fatalistic philosophy that was part of her mentality reasserted itself. 'Twere Huan's business after all.

Nevertheless, late that night, when everyone on the farm was asleep, Judeth retrieved the checked cap from the oak chest, and throwing it on the kitchen fire, beat it into the heart of the glowing embers with a poker and stood watching until it was consumed.

"Better to put it away," she said to herself. "If Huan be dead he won't want it any more. An' it was his Sunday best, too!"

(To Be Continued)

CONSTIPATION CAUSES MANY A SLOW UP

But you can protect yourself

No man can do justice to his job—no woman can remain vivacious and happy — with constipation daily undermining health and strength. Aching heads, painful muscles, nervousness, blemished cheeks—these are just little things that constipation brings on. In the end, it causes more than forty dreadful diseases.

Begin now combating constipation. Kellogg's ALL-BRAN is guaranteed to relieve it. More—to prevent it. Just eat two tablespoonfuls daily — chronic cases, every meal. Doctors recommend ALL-BRAN because it is 100% bran—100% effective.

Healthful and delicious with milk or cream, or with fruit or honey added. Sprinkle into soups. Recipes on package. Sold by all grocers. Served everywhere. Made by Kellogg in London, Ont.

Kellogg's ALL-BRAN

Cool and Warm

HAMILTON, March 28.—People know little of Canada if they do not know that it is a land of cold Winters, cool heads and warm hearts, John Walter, coproprietor of The London (England) Times, told a large gathering here last night when he spoke at a Canadian Club luncheon.

Referring to the exodus of Canadian students to the United States, Mr. Walter said the Canadian educational system is so thorough that United States institutions seek their services.

Health and Diet Advice

By DR. FRANK McCOY

BRIGHT'S DISEASE.

In yesterday's article I explained the cause and cure of acute nephritis and explained that a rapid recovery may be expected in this disorder if simple eliminative measures are used to aid the overworked kidneys in recovering their normal functions. The cure of chronic nephritis, however, offers many difficulties.

In the chronic form most of the symptoms are present which are seen in acute nephritis. There will be dropsy, and albumin and casts in the urine. Sometimes, due to the persistent injury of the kidneys by toxins, these organs will enlarge, but in certain types of nephritis the opposite occurs and the kidneys become small and hard. In the most serious form of chronic nephritis there will be persistent high blood pressure, often reaching as high as 250 to 300 millimeters.

Where the acute form of nephritis disappears quickly under proper treatment, the chronic form is a very serious disorder and and requires prolonged treatment with diet and other hygienic measures for correcting faulty metabolism and toxic poisoning which is present. As in the acute form, the kidneys retain that which should be thrown out, and throw out what the blood should retain.

The treatment with fasting is much the same in acute and chronic nephritis, except that in a chronic form it is generally necessary to give the patient a reasonable amount of protein in his diet in order to make up for the loss of albumin which is thrown out in the urine. The fast should be followed with a non-starchy and non-protein diet for three or four weeks, and then protein added in the form of eggs and the more easily digestible meats, using perhaps one egg daily and about four ounces of meat protein.

It is important to keep up good skin elimination to relieve the kidneys of some of their burden. Several sponge or shower baths should be taken daily to keep the pores of the skin cleansed. Cold showers should be used if the skin will react with a warm glow afterward. It is best to use at least one enema daily as long as there is any albumin showing in the urine, or as long as any other symptoms of nephritis persist. Deep breathing exercises should be taken each day, for the lungs can assist a great deal in eliminating poisonous gases.

The kidneys must be furnished a plentiful supply of water, and large amounts should be taken frequently during the day, and even at night if the patient is awake. In all, one or two gallons of water should be used daily.

A milk diet will often prove beneficial in the treatment of nephritis or any other kidney disease. Only tow or three quarts of milk daily should be taken. It is best to use a glass of milk every hour, preceded by a few drops of lemon juice, which helps in the stimulation of gastric secretions. This milk diet must be continued for several weeks in order to produce the desired results.

Strenuous work must be avoided, but a certain amount of physical exercise should be taken in the form of calisthenic exercises and walking. Alcohol, tobacco, condiments and all highly seasoned foods should be avoided, and the salt intake should be small.

Patients who are only partially cured may live from ten to twenty years after the disease is discovered, but a complete cure is possible if the patient is willing to live an abstemious life, with a diet carefully regulated and all habits of life properly balanced.

It is better to live in a warm climate, where the skin activity will be greater. The essential thing to remember is to keep all the eliminative channels freely open, and to avoid any habits which may induce a general toxemia.

Correspondents wishing to communicate with Dr. McCoy are advised that his address is Builders Exchange Building, Los Angeles, California, U.S.A.

No Woman is Beautiful Who is "Skinny"

Gain Pounds of Weight in 3 Weeks with Yeast and Iron—*or pay nothing*

All over the country women and men are amazed at the almost magic effects of IRONIZED YEAST. After a single course treatment—thin, weak bodies are brought up in weight and strength. Flesh made round and firm. Hollows filled out. Skin made satiny smooth with the glow of girlhood. How is this done?

Yeast and Iron have always been considered two of the greatest body and blood builders by medical science. They contain those vital food elements that build up flesh, correct skin and digestion troubles and enrich the blood. IRONIZED YEAST contains these ingredients in a highly concentrated form which give results in *half the time required by yeast and iron taken separately.*

IRONIZED YEAST gives you all the weight-building benefits contained in various sickening oils without upsetting the stomach.

So it is natural that after taking IRONIZED YEAST in a single course treatment you will notice an amazing improvement in your health, appearance and spirits. The skin loses its sallow, pimply, blotchy look, pounds of good flesh are taken on and your digestion and bowel action are wonderfully improved.

So, don't have a skinny, weak body that looks as though it had never been fed enough. Don't go around with an ugly skin. Sixty pleasant, tasty tablets in a handy package. Safe for everybody; contains no harmful drugs.

Try It on "Money-Back" Offer

Go today to any drug store and get a full size treatment. If, after this generous trial, you are not delighted with effects, *ask for your money back*. It will be refunded immediately. If inconvenient to buy from druggist, send $1.25 direct to CANADIAN IRONIZED YEAST CO., Ltd., Fort Erie, Ont., DESK 119EE.

THE ORIGINAL — The Rexall Stores — CANADAS FAVORITE DRUG STORES — ONE CENT SALE

ONE CENT SALE 1¢

The Plan

Buy a 25c box Meloids MADE BY Boots' Cash Chemists and we will give you another 25c box for 1c or the 2 for .26

Another Example

Buy a 35c tube of Klenzo Tooth Paste and we will give you another 35c tube for 1c or the 2 for .36

THIS WEEK AT THE OWL DRUG STORE

TODAY — FRIDAY — SATURDAY

MEDICINES

25c BOX BOOTS' MELOIDS for Throat and Voice 2 for .26
$1.00 bottle Rexall Blood Purifier 2 for $1.01
50c box of Rexall Asthma Powder 2 for .51
60c tube Rexall Catarrh Jelly 2 for .61
50c bot. Klenzo Liquid Antiseptic 2 for .51
$1.00 bottle *Rexall* Beef, Iron and Wine Tonic 2 for $1.01
50c box Rexall Kidney Pills 2 for .51
25c bot. Peroxide of Hydrogen 2 for .26
40c bot. Peroxide of Hydrogen 2 for .41
65c bot. Peroxide of Hydrogen 2 for .66
25c tin Rexall Healing Salve 2 for .26
50c bottle *Rexall* Bronchial Syrup for Coughs and Colds 2 for .51
25c box Laxative Bromide of Quinine Tablets 2 for .26
35c jar Mustard Ointment 2 for .36
50c bot. Riker's Milk of Magnesia 2 for .51
25c box of Rexall Orderlies 2 for .26
50c box Rexall Orderlies, the natural laxative 2 for .51
50c box Rexall Dyspepsia tablets 2 for .51
50c box Eczema Ointment 2 for .51
25c box Rexall Carbolic Salve 2 for .26
25c bot. Rexall Corn Solvent 2 for .26
$1.00 bot. *Rexall* COD LIVER OIL EMULSION 2 for $1.01
50c tin Rexall Health Salts 2 for .51
$1.00 Bottle Sarsaparilla Tonic 2 for $1.01

OUR MOST POPULAR TOILET ARTICLES

JONTEEL COMBINATION CREAM Regular 50c jars 2 for .51
50c jar Jonteel Cold Cream 2 for .51
50c bot. Almond Bloom Cream 2 for .51
35c bot. Lorie Lemon Cocoa Butter Lotion 2 for .36
50c bot. Riker's French Balm 2 for .51
$1.00 pound tin Rexall Theatrical Cold Cream 2 for $1.01
10c CAKE EGYPTIAN PALM SOAP 2 for .11
25c cake Jonteel Toilet Soap 2 for .26
$1.00 box, 4 cakes Four Seasons Soap 2 for $1.01
25c cake Klenzo Tar Shampoo Soap 2 for .26
15c cake Narcissus Toilet Soap 2 for .16
$1.00 box Treasure Chest "4 cakes" 2 for $1.01
75c BOTTLE OLD ENGLISH LAVENDER BATH SALTS 2 for .76
15c Wash Cloths 2 for .16
10c card Safety Pins 2 for .11

KLENZO DENTAL CREME is best for your teeth 35c tubes 2 for .36 60c Tubes 2 for .61
25c tin Pearl Tooth Powder 2 for .26
25c tube Rexall Tooth Paste 2 for .26
25c Tooth Brushes 2 for .26
50c Tooth Brushes 2 for .51

PERFUMES

75c Cara Nome Purse Vials 2 for .76
$2.00 oz. Paradis Perfume 2 for $2.01
$2.00 oz. Violet Bountiful 2 for $2.01
$1.50 oz. Bouquet Dezira 2 for $1.51

TINY TOT TALCUM loved by mothers and babies alike. Regular 25c 2 for .26
35c tin Orange Blossom Talcum 2 for .36
35c Gentlemen's Talcum 2 for .36
$1.00 jar Cara Nome Talcum 2 for $1.01
$1.25 tin Georgia Rose Body Powder 2 for $1.26
Emulsified Cocoanut Oil Shampoo Regular 35c 2 for .36
$1.00 bot. Rexall Hair Tonic 2 for $1.01
50c bot. Lorie Liquid Brilliantine 2 for .51
50c tin Lorie Solid Brilliantine 2 for .51
35c bot. Lorie Liquid Hair Fix 2 for .36
$1.00 bottle Lorie Eau de Quinine Hair Tonic 2 for $1.01
25c Pocket Comb with case 2 for .26
25c Bobbed Hair Comb 2 for .26
$1 Ivory Dressing Comb 2 for $1.01
35c Whisk Brooms 2 for .36
25c Gentlemen's Comb 2 for .26

JONTEEL COLD CREAM FACE POWDER Regular 50c BOX 2 for .51
$2.00 box Cara Nome Complexion Powder 2 for $2.01
$1.00 box Narcisse Face Powder with puff 2 for $1.01
$1.00 Cherisette Compacts 2 for $1.01
50c Cherisette Rouge 2 for .51
25c Velour Powder Puffs, all shades 2 for .26
Rexall SHAVING CREAM 35c tube 2 for .36
25c Rexall Shaving Stick Refills 2 for .26
$1.25 Shaving Brushes 2 for $1.26
$1.00 bottle LILAC LOTION 2 for $1.01
$1.25 bottle Paradis Lotion 2 for $1.50
Paradis Toilet Water $1.25 bottle 2 for $1.51
60c bot. Lavender Water 2 for .61
40c bot. French Cologne 2 for .41

STATIONERY

Writing Pads Linen Finish 60 Sheets 35c Letter Size 2 for .36
25c Salisbury Size 2 for .26
15c Note Size 2 for .16
15c pkt. Le Clair Envelopes, Linen Finish 2 for .16
10c pkt. Blue Lined Envelopes 2 for .11
35c box Paper and Envelopes, Kid Finish 2 for .36
50c box Vellum Paper and Envelopes 2 for .51
50c lb. Parkwood Writing Paper 2 for .51
50c pkt. 100 Parkwood Envelopes 2 for .51
50c Portfolio, Paper and Envelopes 2 for .51
75c pk. Old Colony Playing Cards Regular or Bridge Size 2 for .76

PURETEST DRUGS

$1.00 bot. 16 ozs. Puretest MINERAL OIL (RUSSIAN TYPE) 2 for $1.01
15c pk. Puretest Boracic Acid 2 for .16
25c bot. 100 A.B.S. & C. Tablets 2 for .26
15c pk. Puretest Epsom Salts Pure and almost tasteless 2 for .16
50c bot. Disinfectant No. 6 2 for .51
50c bot. 100 Cascara Laxative Tabs, 5 gr. 2 for .51
25c bot. Tr Iodine, 2½% 2 for .26

Medicines

$1.00 bottle *Rexall* Tasteless Extract of Cod Liver Compound 2 for $1.01
35c Larkspur Lotion for vermin 2 for .36
$1.00 bot. *Rexall* Syrup of Hypophosphites A nerve and stomach tonic 2 for $1.01
50c bot. Syrup of Figs and Senna 2 for .51
25c box Stomach and Liver Pills 2 for .26
25c pk. Red Cedar Flakes for moths 2 for .26

Sweets for Sweethearts

$1.00 box VARIETY CHOCOLATES Assorted Cream Nut and Chewey Centres 2 for $1.01
$1 box Jewell Chocolates 2 for $1.01
30c MILK CHOCOLATE BARS Plain or nut 6 ozs. in each 2 for .31
5c Brazil Nut Chocolate Bars 2 for .06
5c Walnut Chocolate Bars 2 for .06
$1.00 VACUUM BOTTLES Guaranteed 2 for $1.01
$1.25 SHAVING BRUSHES 2 for $1.26
25c BOX Nottingham Menthol and Eucalyptus Pastilles 2 for .26
25c Loofahs 2 for .26
35c Durham Duplex Razor With Blade 2 for .36

Rubber Goods

$2.50 "MOIRE" HOT WATER BOTTLE HAND MADE AND GUARANTEED 2 for $2.51
$2.00 Family Fountain Syringe 2 for $2.01
10c Nursing Bottle 2 for .11
$1.00 Ladies' Fancy Rubber Aprons 2 for $1.01
25c Rubber Sponge 2 for .26
$1.00 LADIES' FANCY APRONS 2 for $1.01
Nipples 2 for .11 1 dozen for 66c
35c WHISK BROOMS 2 for .36
50c Quick Acting Plasters 2 for .51
15c Adhesive Plasters, 1 inch x 1 yard 2 for .16

The Owl Drug Co.

Campbell Building
Cor. Fort and Douglas
Phone 135

FINANCE - COMMERCE - MARKETS

TRADING STILL IN BIG VOLUME

Total Shares Cross 4,000,000 Mark for Third Consecutive Day—Few Issues Fluctuate Wildly

RATES FOR MONEY STIFFEN FURTHER

NEW YORK, March 28.—Trading in today's stock market continued in enormous volume, but the price volume was more orderly, with a general trend to higher grounds. Total sales crossed the 4,000,000 share mark for the third consecutive day, but were well below yesterday's record-breaking session.

A further stiffening in money rates was one of the most important financial developments of the day.

Violent fluctuations confined to relatively few issues. Radio, after selling down to 161 1-2, rallied to a new high for all time at 174 3-4 and then slipped to 167 1-2, off 1 1-4 net. Continental Can soared 11 1-2 points to a new top at 110 and closed within 1 1-2 points of that figure. General Motors closed 4 1-4 points net lower at 186 1-4, after fluctuating between 185 1-4 and 191. General Electric opened at 150, a new top, reacted to 146 1-2 and closed at 147 1-8, off 1 7-8 net. United States Steel closed lower at 148 1-8 after fluctuating within a range of more than two points. Another flock of new highs were established during the day. The list included American Bosch Magneto, American Can, American Radiator, Atlantic Refining, Commercial Solvents, Curtis Aeroplane preferred, Dunhill International, S. H. Kress, Montgomery Ward, Sinclair, Warner Brothers A, and Willys-Overland.

Except for a jump of nearly ten points in Spanish pesetos to 16.87c there were no changes of consequence in foreign exchange. Sterling cables held steady around $4.88 7-32.

Firmness bordering on strength characterized today's session of the bond market. This was in the face of a firmer undertone in the time money market accompanying actual increases in the rate for call loans.

Public offering will be made tomorrow of $6,000,000 Canada Power & Paper Corporation 5 1-2's, priced to yield about 5.55 per cent.

FOREIGN EXCHANGE

NEW YORK, March 28.—Foreign exchanges steady
France—3.93½; cables 3.93¾.
Italy—5.28½; cables 5.28⅝.
Belgium—13.95.
Germany—23.89.
Holland—40.24½.
Norway—26.68.
Sweden—26.84.
Denmark—26.78.
Switzerland—19.28¼.
Spain—16.87.
Greece—1.32.
Poland—1135.
Czechoslovakia—2.98¼.
Jugoslavia—1.76.
Rumania—62.
Argentina—42.80.
Brazil—12.02.
Tokio—47.70.
Montreal—100.10 1-16.

STERLING EXCHANGE

NEW YORK, March 28.—Demand 487¾, cables 488 7-32; sixty-day bills on banks 484 1-16.

AT VICTORIA

Buying 485⅝, selling 488⅝.

(Supplied by Branson, Brown & Co., Ltd.)
(All Fractions in Eighths)

	High	Low	Close
Allis Chalmers	121	121	121
Allied Chem.	156-7	158	158-7
Amerada Corpn.	32-6	32-2	32-6
Am Can.	86-1	84-6	87-4
Am. Car & Fdy	106	106	106
Am For Power	23-6	23-8	23-6
Am. Locomotive	110-9	109-6	109-6
Am. Smelters	191	184-7	190
Am. Steel Fdy	84-4	62-5	62-5
Am. Sugar	66-6	66-9	66-6
Am. Sum. Tob	54	54	54
Am. Tel. & Tel.	180-4	180	180
Am. Tobacco	169-4	166-4	169-4
Am. Tobacco B.	169-6	166-4	169-3
Am. Woolens	21-6	21-6	21-6
Anaconda	57-3	56-4	57-2
Armour A.	13-5	13-2	13-3
Ass'd Dry Goods	43-4	43-4	43-4
Atlantic Gulf	41-3	41-3	41-3
Atlantic Refinery	113-1	112-1	112-4
Atchison	189-4	187-6	189-4
Baldwin Loco.	270	270	270
Baltimore & Ohio	119	117	117
Bangor & Ar'st'k	74	74	74
Bethlehem Steel	59-2	58-4	59
Brooklyn Manhat.	67-7	67-4	67-7
California Park's	74-4	74	74-4
California Pete	26-2	26	26-2
Calumet & Ariz	105-2	99-1	104-6
Canadian Pacific	212-7	211	211
Cerro De Pasco	87	85	88
Certain-teed Prod	57-4	57-4	57-4
Chesapeake & Ohio	193-4	193-4	193-4
Chile Copper	39-6	39-2	39-6
Chi. Gt. Western	12-2	11-6	11-6
Chi. Mil. & St P	28-4	28	28-3
Chi. & Northwest	86-3	86	86
Chi., R I & Pac	117-4	114-6	115-4
Chrysler Motor	69-6	67	67-9
Coco Cola	142-7	142	142
Congoleum-Nairn	27	25-5	26-2
Col. Fuel & Iron	79-3	77-4	77-6
Columbia Gas	92-4	92	92-3
Cons. Gas	143-8	141	141-4
Cont. Oil	17-3	17-3	17-3
Cont. Motor	11-4	11-3	11-4
Corn Products	79	77-2	78
Crucible Steel	86-4	86	86
Curtiss Aero	85-3	84-4	85-3
Davison Chemical	38	37-4	37-8
Dodge Bros.	23-2	22-5	22-7
Dodge Bros., pfd.	73-2	72-4	72-7
Dupont Powder	387	380	383-2
Eastman Kodak	169-4	168-4	169
Elec Power	37	36-5	36-5
Elec. Refrigerator	16-1	19-1	16-1
Erie	57-6	57-1	57-3
Famous Players	115-7	115-4	115-7
Foundation Co.	46-6	46-6	46-8
Fox Film "A"	79-3	78	78
Fleischmann Co	70-3	69-6	69-7
Freeport, Texas	82-6	80-4	81-2
Gabriel Snubbers	20-4	20-4	20-4
General Am. Tank	67	67	67
General Asphalt	67-2	65-2	66
General Cigar	84-2	84-1	84-2
Gen. Electric	150	147	147
Gen Motors	191	185	186-2
Gen. Ry. Signal	98	97	98
Gold Dust	97	95-2	98
Goodrich Rubber	83-7	63	83
Granby	48-4	47-5	47-5
Great North. Ore	22-4	22-4	22-4
Great North., pfd	100-7	100-2	100-5
Gt. West Sug	31-6	31-5	31-5
Greene Cananea	129-4	122-7	129-4
Gulf States Steel	62-3	61-4	61-5
Houston Oil	150-6	147-6	147-6
Howe Sound	55-1	53	54-2
Hudson Motor	95-4	93-1	93-4
Hupp Motors	58	55	55-5
Illinois Central	139-6	136-4	138-5
Imperial Oil	62-2	61-4	61-4
Inspiration	19-6	19-2	19-6
Int. Comb. Eng	50	49-1	50
Intl. Harvester	255	253	253
Int'l Match, pfd	111-2	109-2	111
Int'l Paper	77-4	75-4	75-6
Int. Pete	39-2	38-5	39
Int. Mer. Mar., pfd	38-6	37-4	38-2
Int. Nickel	94-6	92-4	93
Int Tel. & Tel.	159-7	158-1	156-1
Johns Manville	118	118	118
Kan. City South	59-3	55-3	56-3
Kennecott Copper	84-4	82-3	84-3
Lehigh Valley	92-7	92-4	92-7
Louis & Nash	151-4	151-4	151-4
Mack Truck	98-8	98	97-1
Manhattan Elec.	54	54	54
Marland Oil	38-4	37	38-2
Marlin Rockwell	50	50	50
Mid. Cont'ent Pete	28-1	27-4	28-1
Miss. Pacific	49	49	49
Montana Power	156	156-4	156-4
Montgomery Ward	153-4	148	149-7
Nash Motors	91-3	90-3	90-7
National Biscuit	172	172	172
Natl. Cash Reg	58	55-4	55-7
Natl. Dairy Prod.	72-6	71-6	72-4
N.Y. Air Brake	46	48	48
Norfolk & West.	188	188	188
North American	64-8	64-3	64-3
Northern Pacific	99-7	99-1	99-2
N.Y. Central	180-4	178-3	179-4
N.Y., N.H. & Hart.	64-3	63-4	64-2
N.Y., Ont. & West	28-2	28-2	28-2
Packard Motor	69-7	68-4	68-4
Pan American B	46-3	43	44-8
Pennsylvania R.R.	70-1	69-4	69-6
Pere Marquette	130	130	130
Phillips Pete	41-6	40	41-4
Pierce Arrow	12-7	12-5	12-5
Producers & Rel	22-1	21-4	21-6
Pullman Co.	86-2	84-4	86
Radio	174-8	161-4	167-4
Reading	108-2	107-1	108
Rep. Iron & Steel	60-6	60-2	60-4
Royal Dutch	45-6	45-4	45-4
Schulte	52-6	52-4	52-4
Sears Roebuck	106-2	102-6	102-6
Shattuck Denn	15	14-7	14-7
Shell Union	25-6	25-2	25-6
Simmons Co.	66-3	64-6	64-6
Sinclair Cons	29-2	26	28-1
Sloss Sheffield	131	130-2	131
Southern Pac.	124	122	122
Southern Railway	146-7	147-3	148
Standard Milling	107	107	107
Standard Gas	64-6	63-4	63-4
Standard Oil Cal	56-3	55-4	55-5
Standard Oil, N.J	40-7	40-1	40-7
Standard Oil, N.Y.	30-2	29-7	30-2
Standard Oil, Ind	75	75	75
Stewart Warner	92-4	91-4	91-4
St. Louis & S. Fran.	122	119-4	120-4
Stromburg Carb.	56	56	56
Studebaker	66-7	65-5	65-5
Stutz Motor	15	15	15
Texas Co	53	52-1	52-6
Texas Gulf Sulphur	76-2	75-2	75-6
Texas Pacific R R	134	126-6	134
Tex Pac. C & O.	13	12-6	13
Timken Roller	123-2	121	121
Tobacco Prod.	114-5	113-1	113-1
Union Oil of Calif.	47-2	47-2	47-2
Union Pacific	195-4	195	195-2
U.S. Cast I. Pipe	250	250	250
U.S. Ind. Alco	115-7	114-9	114-6
U.S. Rubber	47	48-2	48-4
U.S. Steel	86-4	88	86
Underwood Typ	66-2	65-4	65-4
Union Carbide	149-4	148-2	146-8
Universal Pipe	23-9	23-4	23-6
Vanadium	88-2	85	87-8
Victor Talk Mach	88-4	85	85
Wabash	72-4	71-4	72-4
Westing Air Brake	52-3	52	52
Westing Elec	103-3	101-6	102
White Motor	35-1	34-4	35
Willys Overland	27-2	24-4	27-1
Woolworth	188	185-1	188
Wright Aer Cpn.	88	88-2	88-7
Yale Towne	79	79	79
Y'gston Sh & Tu	88-3	88-3	88-3
Yel. Tr'k & Coach	34-7	34	34-1
Auburn Motor	141-2	137-7	139-5

The Easiest Way

It is not by "taking a chance" with small amounts in the hope that they will soon double or treble in value, that investment funds are accumulated. Unfortunately, it is the way that presents the strongest appeal to the majority and it is on the strength of this appeal that most of the "Wild Cat" schemes are promoted.

The easiest way to become financially independent in later life is to save regularly now. It is less spectacular, but ABSOLUTELY CERTAIN.

Ask for Our Booklet on Systematic Saving

R. S. Mabee, Mgr. Bond Dept. Phone 344

Pemberton & Son
Established 1887
INVESTMENT BANKERS
VICTORIA, B.C.

DO YOU WANT $1,000.00?
DO YOU WANT $5,000.00?
DO YOU WANT $10,000.00?

Such amounts can only be accumulated by the average man or woman by some systematic savings plan.

THE GUARANTY SAVINGS AND LOAN ASSOCIATION offers its plan of monthly savings earning 5% compounded semi-annually. A few dollars saved each month means the building of a substantial savings account in a few years. Telephone 5500 and we will be glad to send our representative to explain this system to you.

Alfred Carmichael & Co., Ltd,
1210 BROAD STREET—AGENTS

THE COMPLETE INVESTMENT SERVICE — TELEPHONE 220 221

NEW ISSUE
REPUBLIC OF COLOMBIA
6% Bonds due Oct. 1, 1961
Price 95, to yield 6.35%
Moody Rating "A"

Quadra Investments Corporation, Limited
INVESTMENT BANKERS
617 View Street—Arcade, Building

MONTREAL STOCKS

(Supplied by Branson, Brown & Co., Ltd.)
(All Fractions in Eighths)

	High	Low	Close
Alta Pacific Grain	83	60	63
Abitibi	80	79-4	80
Asbestos	31	30-4	30-4
Asbestos, pfd	92-4	92-4	92-4
Atlantic Sugar	21	21	21
Bell Telephone	165	164	185
Brazilian Trac	223	219-4	223
B.C. Fish. & Pack	10-2	10-2	10-2
Brompton Paper	71	65	68-5
Can Bronze	92-7	92-7	92-7
Can. Celanese, com	83	83	83
Can Cement, com.	32	31-4	31-4
Can Cement, pfd	99-2	99-2	99-2
Can Car Fdy., com	51	50	50
Can Car Fdy., pfd	94-4	94-4	94-4
Can. S.S., com	36-4	36	36
Can. S.S., pfd	92	92	92
Can Converters	123	123	123
Can. Ind Alcohol	43-2	42-4	43
Cons. M. & S.	274	270	273
Dom. Bridge	79	77	77-5
Dom. Glass	131	131	131
Dom. Textile	123-4	122	122
Dryden Paper	44	42	44
Hiram Walker	82-4	82-4	82-4
Howard Smith	132	119	132
L. of Woods Mlg	170	170	170
Mackay Co.	121	121	121
Massey Harris	41-3	41	41-2
McColl Frontenac	34-4	33-6	34-4
Montreal Power	92	92	92
National Breweries	119-4	118-4	119
Ogilvie Mlg Co.	390	390	390
Penmans, Ltd.	110	110	110
Shawinigan	85-4	65	85
Span. River Pulp, pfd	131	131	131
Steel of Can	188	167	187
Winnipeg Elec.	120-4	120	120
Imp. Tobacco	8-7	8-7	8-7

Winnipeg Grain

(Supplied by Branson, Brown & Co., Ltd.)

WINNIPEG, March 28.—Wheat—The local market gathered most of its firmness yesterday from Chicago, that market being about one cent higher most of the day. Winnipeg prices held steady within a narrow range, but the market did not look any too strong, as outside buying of our May by Chicago interests, which was believed to be putting on a new spread, there was very little doing. Chicago also took a little Winnipeg October, but this was on a much smaller scale than for the past two days. Exporters were doing nothing, and for the third successive day export sale were reported as very small and confined to the pool. The cash market was very dull, and while offerings were small, the demand was practically nil. Spreads on the lower grades were one-quarter to one-half cent lower, but unchanged on the top grades. Strength in Chicago is said to be due to increased speculative buying, based on the continuation of unfavorable crop reports from the central Winter wheat states, with a heavy abandonment forecasted.

However, it is generally believed that the conditions in largest wheat producing states are very favorable with less Winter killing than usual. Chicago took another spurt upward in the closing moments, and Winnipeg followed in sympathy with further spreading business in evidence. Conditions in Western Canada are favorable, temperatures normal with snow falls in southern Alberta.

Coarse grains—These markets were very quiet most of the day, but prices held steady until the late upturn in wheat when all prices advanced and closed at the top for the day. There was some export business reported in rye, and the May futures showed the biggest advance on the board, closing 3 cents higher with the deferred ⅝ to 1½ higher. Oats closed ⅜ to ½ higher, and barley ¾ to ⅞ higher.

Flax—This market advanced in sympathy with the strength in the general grain list. There was some scattered short covering in evidence, but only a moderate crushing demand existed. Closing figures, 1¼ cents up.

FUTURES

	Open	High	Low	Close
Wheat—				
July	143	144¼	142⅞	144⅛
May	141⅝	142⅞	141¼	142¼
Oct.	136⅛	137⅜	136	137⅜
Oats—				
July	65¼	65¾	65⅛	65¾
May	68⅛	68⅜	68¼	68⅜
Oct.	55⅞	56⅜	55⅞	56⅜
Rye—				
July	114⅝	115½	114⅜	115½
May	116⅜	121⅛	118⅜	121⅜
Oct.	103⅞	105½	103⅜	105½
Barley—				
July	89⅞	90½	89⅞	90½
May	92⅝	93⅞	92⅞	93⅞
Flax—				
July	195½	196½	195⅝	196½
May	192½	193½	192⅝	193⅝
Oct	199½	200⅜	198½	200⅜

LIVERPOOL

Open ¼ lower.
Close ⅝ higher.

NEW YORK CURB

INDUSTRIALS

	Bid	Asked
Centrifugal	10⅝	10⅞
Checker Cab	22½	23⅞
Durant Del	11¼	11⅜
Mesabi	01⅞	02¼
Stutz	14⅞	15½
Tob Prod Ex	03½	03⅝
Un Profit Shar	09½	10
Un Retail Candy	05¾	06
Cities Serv., com.	57⅜	57⅞
Cities Serv., pfd	96⅝	99
Cities Serv., bkrs	27⅝	..
Am Gas Fl	1.37	1.36
Lehigh Pow Secs	26	27
OILS		
Carib	20¼	20⅝
Federal	12	18⅝
Int Pete	38½	38¾
Marl. Mex	01½	02
Mexico Oil	36	42
Cont'l Oil	17¼	17⅜
Pennock Oil	05¼	06
Ryan Cons.	04⅝	05
Salt Cr. Prod	31½	31⅝
Salt Cr. Cons	06¼	06⅞
Wilcox	19	20
Conley Tinfoil	13½	13⅝
Mount. Prod	28¼	26½
N.W.M.	1.63½	1.95
MINES		
Ariz Globe	03	.04
Butte & W	01	03
Cons. Copr.	11	.11¼
Cresson	02	02¼
Delores	36	50
Hecla	15	16
Hollinger	18⅜	17⅝
J V Devel	05	50
Kerr Lake	50	59
Mason Valley	01⅞	01⅝
Nipissing	04⅜	04⅞
Ohio Copper	78	85
Teck Hughes	08¼	08⅝
Un Eastern	55	65
U. Verde Ex	19¾	.20⅛

FOREIGN BONDS

(Supplied by Branson, Brown & Co., Ltd.)

	Bid	Asked
Antioquia 7s, 1945, "A"	98½	99
Argentine 6s, 1957	100⅛	100⅝
Argentine 6s, 1959	100⅛	100⅝
Austrian 7s, 1943	103⅝	104
Belgian 6s, 1955	100⅝	101
Belgian 7s, 1955	108⅝	109
Belgian 7s, 1959	107	107¼
Brazil 6½s, 1957	97⅝	98
Buenos Aires 7½s, 1947	103	103⅛
Chile 6s, 1960	94⅞	95
Costa Rica 7s, 1951	108⅝	109
Est. Ry 7s, 1954	104¼	104⅛
French 7s, 1949	109½	109⅝
French 7½s, 1941	118⅛	118½
German 7s, 1949	107½	107⅝
Hungary 7½s, 1945	102⅛	102½
Hugo Stinnes 7s, 1936	94½	95
Hugo Stinnes 7s, 1949	94	94½
Italy 7s, 1951	98⅝	99
Jap 6½s, 1954	103⅛	103⅝
Nord 6½s, 1950	102⅛	102½
Paris Orleans 7s, 1954	103⅝	104
Polish 6s, 1940	84⅝	85
Polish 8s, 1955	100⅝	101
Seine 7s	106⅝	108
Siemen & Hal 6½s, 1951	106⅝	107
Uruguay 6s, 1960	99	99½
Uruguay 8s, 1949	109½	109⅝

Victoria Stock Exchange

MORNING QUOTATIONS

Mining	Bid	Asked
B.C. Silver	1.45	1.70
Bayview	.10	.12
Big Missouri	..	.58
Cork Province	.46	.50
Dalhousie	.35	.40
Dunwell	.27	.33
George Copper	4.85	5.50
Glacier Creek	..	.07
Gladstone	..	.12
Glasair	.35	..
Golconda	..	1.00
Independence	.30½	.34
Indian	..	.12
Kootenay Florence	.31½	.33
L. & L.	.12½	.18
Lakeview	.05¾	.06
Leadsmith	.03	.04½
Lucky Jim	.38	.44
Marmot Metals	..	.20
National Silver (O.S.)	.19	.20
Pend Oreille, com.	20.50	22.00
Premier	2.70	..
Porter-Idaho	.85	..
Rufus-Argenta	.41	.50
Ruth Hope	.82	.64
Selkirks	..	.05
Silversmith	..	.25
Slocan King	..	.12
Sunloch	3.50	..
Terminus	.18	.22
Whitewater, com	2.45	..
Woodbine	.50	.55
Oils		
B.C. Montana	1.00M	1.25M
British Petroleum	.03½	.08
Dalhousie	3.00	..
Home Oil	..	2.50
Illinois-Alberta	..	.65
Maple Leaf	.14	..
Devenish	.30	.33
Local Curb		
Malaspina	.18½	.19
Beaver	..	.20
Caufield	..	17.00
Georgia River	.38	.42
Oregon Metals	..	.90
C. & E. Land	..	25.00
Silver Tip	..	.27
Stewart Lands	..	10.00
Wellington	.23½	.25
George Enterprise	..	.30
Northern Light	.27	.30
Marmot Gold	.09¼	.10

Sales

200 Lakeview at 05¾. 100 Rufus at 45; 100 Ruth Hope at 81; 100 Goldsmith at .08. 40 Caufield at 15.00; 20 at 15.50; 100 Georgia River at .39. 1,000 Marmot Gold at 09½; 1,000 at 09½.

AFTERNOON QUOTATIONS

Mining	Bid	Asked
B.C. Silver	..	1.75
Bayview	.10½	.12
Big Missouri	.48	.55
Cork Province	.46	.46½
Dalhousie	.35	.40
Dunwell	.28½	.34
George Copper	4.35	..
Glacier Creek	..	.06
Gladstone	..	.12
Glasair	.36	..
Golconda	.90	1.00
Independence	.21	.24¼
Indian	..	.12
Int. Coal & Coke	.37	.43
Kootenay Florence	.31	.33
Lakeview	.05½	.06¼
Lucky Jim	.40	.44
Marmot Metals	.14½	.19
National Silver (O.S.)	..	.21
Pend Oreille, com	20.60	21.75
Premier	2.73	2.80
Porter-Idaho	.85	.90
Richmond	..	.20
Rufus-Argenta	.45½	.47½
Ruth Hope	.84	.88
Selkirks	..	.05
Silver Crest	..	.14
Silverado	.88	..
Silversmith	.18	.21
Slocan King	.10	.13
Terminus	..	.22
Whitewater, com.	2.45	..
Woodbine	.51½	.55
Oils		
B.C. Montana	1.00M	1.25M
Home Oil	2.36	..
Local Curb		
Grandview	.66	.72
Malaspina	.16½	.19
Caufield	15.25	17.00
Georgia River	.36	.44
Oregon Metals	..	.90
C. & E. Land	..	25.00
Silver Tip	..	.26
Stewart Lands	5.50	10.00
Wellington	.24	.29
George Enterprise	..	.30
Northern Light	..	.29
Marmot Gold	.09½	.10

Sales

500 Ruth Hope at 84; 500 Devenish at 32.

VANCOUVER EXCHANGE

VANCOUVER, March 28.—Pend Oreille, Premier, Porter-Idaho, Grandview and Cork Province were traded in heavily on the stock exchange today, but as a general rule price changes were held within a narrow range. On reports of the taking over of the Porter-Idaho property by Premier Mine Co., demand for Porter-Idaho was strong during the morning, when 12,500 shares changed hands, but the stock closed steady at 87 cents.

Pend Oreille was traded in to the extent of 4,600 shares, touching a high of $22, closing at $21.50, unchanged.

Grandview, on sales of 21,000 shares, touched a high of 71 cents, but weakened, closing at 67½ cents, down 6½ cents. Cork Province held steady around 46 cents on a trade of 19,000 shares. Kootenay Florence was also in demand, 20,000 shares changing hands between 30 and 32 cents, with the close at 30 cents, half cent down. Whitewater advanced 5 cents to $2.50 and Woodbine 1 cent to 52 cents; Sunloch eased 15 cents to $3.60, Dalhousie Oil 20 cents to $3, and Home Oil 10 cents to $2.25.

Total sales 236,920 shares; valued at $230,705.

MORNING SALES

1,000 Argenta at 46; 1,500 at 48. 500 B.C. Silver at 1.70; 13,300 Bayview at 11; 1,000 at 11¼. 500 Big Missouri at 51; 4,000 Cork Province at 46. 5,000 at 46½. 6,000 at 47; 2,500 Georgia River at 40½. 1,250 Glasair at 40. 2,500 L. & L. at 14. 2,000 at 14¼. 7,000 at 14½. 2,000 Lucky Jim at 39½. 5,500 at 40. 2,000 at 40½. 7,700 Woodbine at 51; 1,500 at 51¼; 500 Home Oil at 2.35. 500 Grandview at 70; 1,500 at 70½; 6,000 at 71. 3,000 at 72; 500 at 72½. 500 at 73½. 5,000 at 75. 1,000 Independence at .21½. 4,000 at 22. 1,000 Indian at 06½; 1,500 International Coal at 40. 4,000 Kootenay Florence at 30½. 1,000 at 31. 1,000 at 31½; 1,000 at .32. 3,000 Lakeview at 05½; 1,000 at 05¾. 1,800 Whitewater at 2.50. 1,000 Slocan King at 10¾. 1,000 at 11. 2,120 Pend Oreille at 21.50. 210 at 21; 300 Premier at 2.70; 600 at 2.72; 5,400 at 2.73; 250 at 2.74. 5,270 at 2.75; 12,500 Porter-Idaho at 88. 1,000 Richmond at 17; 600 Ruth Hope at 80. 3,000 at 82. 1,500 at 63. 5,000 Selkirks at 03½; 1,000 Silver Crest at 10½. 2,000 at 11.

AFTERNOON SALES

900 Argenta at 47½. 4,000 Bayview at 11. 3,000 Cork Province at 46. 1,000 at 46½. 1,500 Dunwell at 30. 200 George Copper at 4.50; 100 at 4.75. 2,000 Grandview at 68. 1,500 at 68. 500 at 69. 500 at 71. 1,000 Independence at 22. 2,000 at 22½. 1,200 Whitewater at 2.55. 100 Home Oil at 2.35; 1,000 Kootenay Florence at .30½. 1,000 L. & L. at 14½. 4,000 Lakeview at 05⅛. 2,000 Lucky Jim at 40. 1,000 at 41. 1,000 Marmot at 15⅛. 4,000 at 15⅛. 2,000 National Silver (O.S.) at 18. 4,000 Woodbine at 52. 500 at 52¼. 100 Pend Oreille at 21.25. 220 at 21.50. 1,400 at 21.75. 840 at 21.80. 145 at 21.90; 100 at 22.00. 100 Premier at 2.76. 100 at 2.78. 1,800 at 2.80. 500 Rufus at 45¼. 1,500 at 47; 5,500 Ruth Hope at .82. 3,000 at 62. 1,000 Silver Crest at 10¾. 4,000 at 11. 200 Dalhousie Oil at 3.10.

NEW YORK SUGAR

NEW YORK, March 28.—The raw sugar market was firm early today, and while no sales were reported, holders in most cases were asking advances of 1-16c or on the basis of 4.65 for Cuban, duty paid.

In refined sugar, business still was rather quiet and while refiners' prices were unchanged at 5.80 to 5.85 for granulated, secondhands were offered at 5.75.

TORONTO MINES

(Supplied by Branson, Brown & Co., Ltd.)

	Bid	Asked
Amulet	3.60	..
Argonaut	.13	..
Atlas	.03	..
Barry Hollinger	1.17	..
Beaver	1.62	..
Bidgood	.98	..
Burkingham	.07½	..
Capital	.12	..
Chaput	.12	..
C. Kirkland	.04	..
Corona	.06½	..
Dome	10.40	..
Duprat	.06	.09
Grover Daly	.10	..
Hollinger	17.00	..
Seagram	1.24	..
Keeley	.64	..
Kirkland Lake	2.06	..
Kootenay Florence	.33	..
Lake Shore	24.00	..
Malartic	1.38	..
McIntyre	27.00	..
Mining Corpn.	3.55	..
Nipissing	4.70	..
P. Kirkland	.51	..
Pioneer	.63	..
Premier	2.86	..
Stadacona Rouyn	.13	..
Sylvanite	2.20	..
Teck Hughes	8.50	..
Tough Oakes	.54½	..
Wright Hargraves	4.90	..
Amity	.32	..
Abana	2.60	..
Jackson Manion	.78	..
Noranda	16.10	..
Towagmac	3.10	..
Sudbury Basin	10.40	..
Pend Oreille	22.00	..

Chicago Grain

(Supplied by B.C. Bond Corpn., Ltd.)

CHICAGO, March 28.—The wheat market was strong from the start, new crops making substantial advances. The upturn was inspired by continued unfavorable reports from the Central States and a feeling that private returns on condition will be decidedly bullish. We anticipate the crop reports will be quite sensational and believe wheat likely to work higher.

Corn: Dull, but prices firm and averaged higher on strength in wheat. Export bids were close to working basis and cash arrivals met with a good demand. We see no change in the situation and feel much higher prices will be witnessed early this Summer.

Oats: Somewhat unsettled, but undertone and fundamentals underlying market continue in our opinion to warrant belief in higher prices.

Rye: Firmer with wheat, but seaboard reported only small export business. Tone strong, however, and market will likely follow wheat.

(Supplied by B.C. Bond Corpn., Ltd.)

	Open	High	Low	Close
Wheat—				
March	142¼	142½	141	142⅝
May	140	142	139⅝	141⅝
July	138⅝	140¼	138	140⅝
Sept.	138½	136¾	138⅛	138¼
Corn—				
March	98¼	98⅝	97⅞	98⅜
May	100	100½	99⅞	100¼
July	102½	103⅛	102½	102⅞
Oats—				
March	57⅝	57⅝	57⅝	57⅝
May	57½	57½	57	57⅝
July	51⅞	52	51⅞	52
Rye—				
March	119⅝	120⅝	120	120
May	119⅝	120½	119¼	120½

New York Stock Letter

(Supplied by Branson, Brown & Co., Ltd.)

NEW YORK, March 28.—Radio was the buoyant feature of today's turnover, the market generally was irregular with a broadening in the demand for oils and coppers, while New York Central established a new high and led the upswing in its department of the stock list.

The money rate was advanced to five per cent and scattered selling here and there was fairly well taken. General Motors contended with considerable profit taking, though Overland was in active demand at rising prices in recognition of the company's annual earning display published this morning.

The Can shares rallied with Continental Can, one of the outstanding strong spots. Greene Cananea was in good demand at rising prices, being the leader in the red metal share group. Pan-American issues were favorably affected by the announcement that Ambassador Morrow had reached an agreement with the Mexican Government regarding new regulations for enforcing the oil laws, the domestic oil shares, however, gave a good account of themselves.

The Iron Age report showed output being maintained in some districts, notably in Pittsburgh, but the trend of prices said to be no longer upward, and irregularities in quotations are more numerous. Steel shares were unfavorably affected, and at times encountered selling. The carloading total was lower than last week as well as a year ago, but they are being maintained well over 900,000.

The oil shares are looking up, and coppers may come in for more consideration on the buying side. Some of the recent industrial favorites are at a level were they may encounter rather liberal selling.

VICTORY AND WAR BONDS

VICTORY LOAN, 5½%—TAX FREE		
Interest due—	Buy	Sell
1933, 1st May and Nov	105.05	105.30
1937, 1st June and Dec	110.00	110.10
WAR LOAN, 5%—TAX FREE		
1931, 1st Apr and Oct	102.20	102.45
1937, 1st Mar and Sept	105.80	106.10
(Payable New York)		
VICTORY LOAN, 5½%		
1932, 1st May and Nov	103.90	104.05
1934, 1st May and Nov	105.35	105.95
DOMINION LOAN		
1928, 15th Apr and Oct, 5%	100.20	100.45
1943, 15th Apr and Oct, 5%	105.85	105.95
1940, 1st Mar and Sept., 4½%	102.00	102.30
1944, 15th Apr and Oct, 4½%	102.40	102.75
1946, 1st Feb and Aug, 4½%	102.70	102.95
1954, 1st Feb and Aug (C.N.R.), 5%—Mkt.		
1957, 1st Jan and July (C.N.R.), 4½%—Mkt.		

Add accrued interest to date
1937, 118 days, 1.779 per $100
1932, 1933, 1934, 148 days, 2.230 per $100
1928, 1943, 185 days, 2.260 per $100.
1944, 165 days, 2.034 per $100
1946, 56 days, .690 per $100
Brokerage rate on Victory and War Loans ¼ of 1%.

MONEY MARKETS

LONDON, March 28.—Money, 3 5-8 per cent. Discount rates: short bills, 4 per cent; three months' bills, 4 to 4 1-16 per cent.

AT NEW YORK

NEW YORK, March 28.—Call money, firm; high, 5; low, 4 3-4; ruling rate, 4 3-4; closing bid, 5. Time loans, steady; mixed collateral, 60-90 days, 4 5-8 to 4 3-4, four-six months, 4 5-8 to 4 3-4. Prime mercantile paper, 4.

SILVER MARKETS

NEW YORK, March 28.—Bar silver, 57 1-4. Mexican dollars, 43 7-8.

Latest News From Wall Street

(Supplied by Branson, Brown & Co., Ltd.)

Germany takes $21,000,000 of gold in two weeks. $9,000,000 shipment made March exports already a record.

Carloading total 324,086 cars drop of 9,467; aggregate for week March 17 also shows decline 59,846 from a year ago.

Bond offering today exceed thirty million dollars. $10,000,000 New York Dock 5s are priced to yield 4.50 to 5.40 per cent.

Traders who sold rubber shares at present of crude was declining expecting a reduction in the price of finished goods have been disappointed. No cut has been made in tires or other finished goods and while there may be still some uncertainty the Spring demand is setting in and should delay any downward price readjustment. Market wise this has been reflected in a better tone in rubber shares.

General Electric breaks record with 1927 net earnings 6.41 a share as against 6.14 despite decline in sales.

A slight decrease in production of crude oil this last week and several cases of firming prices yesterday emphasized the better outlook in the oil industry.

Directors New York Central are considering the offering of additional capital stock according to report in the field yesterday.

The recent advance in New York Central has been taken to indicate the way is being paved for the offering. The increased market price would of course mean that holders would be entitled to valuable rights and it is not improbable that the dividend will be increased above the present $8 annual rate soon.

Penna Railway net operating income $6,871,460 against $6,644,421.

Hupp Motors declares quarterly stock dividend of 2½ per cent and regular quarterly dividend of 35c placing on regular 10 per cent stock dividend basis in addition to 40c cash annually.

American Petroleum Institute estimates daily average U.S. crude output for week ended March 25 was 2,387,000 barrels, off 1,600 from previous week.

After the close sentiment was decidedly cautious. Leading conservative observers pointe dout big break in many stocks was indicative of what can happen when market has been marching upward for such a long period and most of them were strongly advising taking profits on part of long holdings.

Willys-Overland reports year ended December 31 net equal after preferred dividend, 2.04 a share on common against 22c on common in 1926.

The action of the rails in yesterday's market indicated that rail market can be expected in the event of a slowing up in the advance of the industrials.

Mexico ends oil dispute. American rights upheld in code won by Morrow. Calles signs regulations on affirming.

STOCK OPINIONS

J. S. Bache—The rapidity of the forward pace may be temporarily halted under the pressure of some profit taking. Subject to this interruption however still higher prices are looked for.

Hornblower and Weeks—Despite the size of the market, operations and present character of trade, all of which are of course without precedent, it seems likely that subject to profit taking reactions in individual stocks from time to time, continuance of strong buying is indicated.

Whitney Letter

(Supplied by Branson, Brown & Co., Ltd.)

NEW YORK, March 28.—Whitney, of the New York Wall Street Financial Bureau, says today:

"The outlook for today is for a moderate secondary reaction, undoubtedly timed to coincide with an expected advance in the call money rate and thereafter another decided recovery, in the course of which the rail group will establish a new high for the year, thereafter continuing its advance until the group has equalized its high of last year. The recommendation is made that, upon the development of a secondary reaction today, stocks be bought, particularly those previously recommended, which either have a good account of themselves in yesterday's reaction, or those which clearly indicated that they were using this first reaction to the advance to prepare to resume their individual advances or initiate movements. Despite all the so-called good selling coupled with yesterday's break, the end is not yet in sight and the short side continues to be quite as unattractive as it has been for many weeks.

"In a short time we shall have some amazingly good first quarter earning reports released by the motor companies. One which will come as a distinct surprise will be the Willys-Overland statement. Below 25 the stock is cheap, so the stock should be added to recommendations which have already appeared. A third is added at this time. American Can is again a purchase, this time under 87 for advance into the 90's. Packard is again recommended for purchase around 70 with its 90 objective remaining unchanged. National Distillers exceptionally well bought and look for this issue to rapidly return to the price levels prevailing before annual report was given bearish interpretation to which it was not entitled. Do not expect move in N.Y.C. to be over until the stock has sold close to 200.

"As long as Reading remains below 110, buy it in anticipation of a price approximately $25 a share above that figure. Corn Products has recorded a new high, but should not be sold.

C.P.R. Earnings

MONTREAL, March 28. — Net earnings of the C.P.R. for the month of January and February, 1928, were $4,481,084, an increase of $1,002,661 over the corresponding two months of 1927.

Gross revenue for the two months this year was $30,293,287, an increase of $2,490,416 over the 1927 figures, which were $27,802,871.

Remarkably Attractive Investment Offering

BB

We Offer CANADA POWER & PAPER CORPORATION 5½% Collateral Trust Sinking Fund Gold Debentures, Due January 1, 1958.

Price 98.75 and Accrued Interest, Plus 30c Per $100 Brokerage

Among the prominent men on the Board of this Company figure Sir Vincent Meredith, of the Bank of Montreal, and Sir Herbert Holt, of the Royal Bank of Canada.

Among the Companies controlled by the Canada Power & Paper Corporation are the Laurentide, St. Maurice Valley, Belgo-Canadian and others.

Further Information Will Be Given on Request

Branson, Brown & Co., Ltd.
Central Building — Victoria, B.C.
Correspondents of Logan & Bryan
Members Winnipeg Grain Exchange, B.C. Bond Dealers' Association, Vancouver Stock Exchange, Victoria Stock Exchange
Phones: 5600 5601 5602 5603
Direct Private Connections to All the Leading Eastern Exchanges

MUNICIPAL BONDS

City of Medicine Hat is one of the few Canadian Municipal 5% Bonds that can still be purchased at a discount. These securities are recommended as a good, safe investment.

We will be glad to give full particulars upon request.

British Columbia Bond Corporation, Ltd.
1200 Government Street
Vancouver — Victoria — Nanaimo and Duncan
H. E. Boorman, Managing Director
Private Wires to All North American Exchanges. Members Winnipeg Grain Exchange, B.C. Bond Dealers' Association, Etc.
Radio Broadcast 6 to 8:30 A.M. Each Day

R.G. Christy & Co. Victoria

NEW ISSUE
Republic of Colombia
6% EXTERNAL BONDS
Moody Rating "A" — Due October 1, 1961
Price: 95, Yielding Over 6.35%

R. G. CHRISTY & CO., LTD.
INVESTMENT BANKERS
Phones 375-376 — 623 Fort Street — Victoria, B.C.

WE OFFER
District of Oak Bay
5% Bonds, Maturing 1939.
SAFETY DEPOSIT BOXES
Royal Financial Corporation Limited
H. W. MILLER, Manager
723 Fort Street — Phones 1025-1026

GILLESPIE HART & TODD LTD.
FINANCIAL AGENTS
Phone 2040
BONDS STOCKS
REAL ESTATE ~ MORTGAGES INSURANCE
611 FORT ST.

PHONE 6705 — 711 FORT STREET
WE OFFER LIMITED QUANTITY
Growers Wine Co. Common Stock at 10.50
BROWN BROS. & ALLAN, LTD.
GEORGE S. BROWN — HUGH ALLAN — HERBERT A. BROWN

4 STOCKS We Believe Should Be Bought at Present Prices, to Be Held for Substantial Advances:
RUTH-HOPE — PEND OREILLE (Com.)
GEORGIA RIVER GOLD — MARMOT RIVER GOLD
Full information upon request
A. A. MEHAREY & CO.
Stock and Bond Brokers — Real Estate and Insurance
Members of Victoria Stock Exchange
E. F. F. Roe, Manager Stock and Bond Dept.
624 Fort Street at Broad, Victoria — Phone 3300
Open at Night, 7:30 to 9 o'Clock

Government of the Province of British Columbia

March 31st

Is the Last Day for Filing Returns of Income Earned During the Calendar Year 1927

Returns are required to be filed with the Provincial Assessor, Corner of Government and Superior Streets, Victoria, B. C., from whom the necessary forms and full information may be obtained.

Those required to make returns are as follows:
1. Every corporation or joint stock company—(Use Form No. 7).
2. Every partnership, and every person engaged in business of any kind, or practicing any profession—(Use Form No. 7B).
3. Every other person in receipt of income from salary, wages, commission, fees, bonus, perquisites, interest, dividends, rent, or other income from any source whatsoever, in excess of
   (a) In the case of a married person $1,800.
   (b) In the case of a single person $1,200.
   (Use Form No. 7A)

Individuals whose total income from all sources is less than the amount specified need not file a return unless requested by the Assessor to do so.

In the case of Provincial returns the amount of the tax is not payable until 60 days after the date upon which the Assessor mails a notice of assessment.

The public are earnestly requested to obtain the necessary forms and file returns promptly in order to avoid penalties. Assistance in the making up of returns will be gladly rendered where necessary by the staff of the Assessor's office.

C. B. PETERSON,
Commissioner of Income Tax.

Treasury Department,
Province of British Columbia.

MARINE and TRANSPORTATION

To Spend Large Amount Improving the Narrows

Dangerous Reefs in Wrangell Channel Will Be Removed and Petersburg Harbor Dredged, Making Navigation Easier

A press dispatch from Washington announces that the Secretary of War has authorized a further expenditure of $65,000 for improvement on Wrangell Narrows. The money will be used to insure early completion of rock removal and dredging already under contract. This work is in continuation of the ambitious project which includes the straightening of the steamship channel in a number of places, the removal of several dangerous reefs, and the dredging of the harbor of Petersburg at the north end of the Narrows, which will then allow of ocean-going vessels to enter this harbor at all stages of the tide.

The trip through Wrangell Narrows is one of the most entrancing features of a voyage to the far-famed Northland, and will be enjoyed during the coming season by an ever-increasing number of tourists. Most of the ships that enter Wrangell Narrows can do so only at half or full tide. Perhaps the charm of "tying up at Wrangell to wait for the tide," adds something to the unique pleasure of the slow progress of the stately ship through these enchanted waters.

MUCH OF INTEREST

While waiting at Wrangell there is so much of interest to be found in and about the picturesque little town. Famous for its totems, Wrangell displays to the admiring tourist more of these historic emblems, standing in the very places where they were originally and ceremonially erected, than may be seen in perhaps any other one port of call. The Indian cemetery is also full of curious tribal emblems, and if the tourist who is fond of flowers finds himself at Wrangell before the middle of July he will be well repaid by the brilliant floral treasures to be seen in the extensive peat bog on the outskirts of the town, and from which great quantities of spagnum moss was obtained as a substitute for absorbent cotton during the Great War. So the time of waiting for the tide may be but an added joy, with the charming prospect of going through the Narrows, still ahead.

THRILLS SUPPLIED

The navigation of Wrangell Narrows is a thrilling experience. The entrance is very like the mouth of a river except for the entire absence of driftwood or snags. The first island to the left is Woewodski, with its interesting mining history. The forest-clad hills, which are scarcely 300 feet high, lie close to the water on either side, as the ship glides gracefully through the placid, deep, green waters. The beauty of the scenery is always increasing, ever changing, as progress is made northward. If a favorable tide is found at sunset, all the vivid colorings of all the brilliant sunsets of a lifetime would scarcely equal the glory of this. If, by moonlight or starlight, the dim shadows, and the weird reflections will be something of treasured memory in the years to come.

By the widening of Wrangell Narrows valuable time may be saved, the journey made safer, but the charm of "waiting for the tide," with the glory to follow will be lost delights.

Port Salina Cruz Is Closed to Navigation

Word has just been received here that the port of Salina Cruz, Mexico, is closed to navigation owing to shoaling having made entrance to the port impossible.

This port was in the past one of the most up-to-date in Mexico. Before the Panama Canal was built American-Hawaiian freighters unloaded their Pacific Coast freight there, as it was the términus of the Tehauntepec Railway, the cargo being hauled to Puerto, Mexico, where it was loaded on steamers and transported to Atlantic coast ports of America.

CANADIAN PACIFIC RAILWAY COMPANY

Transcontinental and Local Trains and Coast Steamship Service

The "Imperial" (through Vancouver-Montreal train) leaves Vancouver at 9 p.m. daily, also carrying through standard sleeper to Chicago via Minneapolis and St. Paul.

"The Toronto Express" leaves at 9 a.m. daily.

"Coast-Kootenay Express" leaves at 7:30 p.m. daily.

"Fraser Valley Local" leaves at 5:15 p.m. daily.

"Vancouver - Huntingdon" leaves at 7:30 a.m. daily except Sunday.

COAST STEAMSHIP SERVICE

To Seattle, Victoria, Nanaimo Powell River, Prince Rupert, Alaska, Gulf Islands, etc.

Full particulars upon request.

WEST COAST SERVICE

The Princess Maquinna leaves Victoria at 11 p.m. on the 1st, 11th and 21st of each month to Port Alice and way ports.

Go NOW to Europe

Lowest rates of the Year

Choice accommodations with the best possible personal service while the ships are not crowded

Direct Sailings From HALIFAX to

Plymouth Cherbourg Antwerp

Britain and France

Regina .... April 9*
Albertic .... April 16†
Doric .... April 18*

*To Belfast, Liverpool
†Southampton, Havre, London

The Royal Mail Steam Packet Company, Pacific Bldg., Vancouver, or Local Steamship Agents

WHITE STAR LINE CANADIAN SERVICE

PACIFIC S.S. CO.

SAILINGS TO CALIFORNIA

Every Sunday Morning at Nine o'Clock by the S.S. Ruth Alexander or S.S. Emma Alexander

Also From Seattle Direct Wednesdays, 5 P.M.

For Information Call at 909 Government Street or Phone 48

UNION STEAMSHIPS, LTD.

To All B. C. Coast Points

Prince Rupert, Stewart, Anyox, Etc. New Steamers

GEO. McGREGOR, Agent
1 Belmont Bldg. Phone 1925

MILL BAY FERRY

Ferry Leaves BRENTWOOD		Ferry Leaves MILL BAY
7:30 a.m.	Mondays Only	8:30 a.m.
9:15 a.m.	Daily Including Sundays	10:00 a.m.
11:15 a.m.		12:00 noon
1:30 p.m.		2:30 p.m.
3:15 p.m.		4:00 p.m.
5:00 p.m.		5:00 p.m.

Cunard, Anchor, Anchor-Donaldson LINES

CANADIAN SERVICE

FROM HALIFAX

TO QUEENSTOWN AND LIVERPOOL
Andania .... April 8

TO PLYMOUTH-HAVRE-LONDON
Alaunia .... April 8

TO LONDONDERRY AND GLASGOW
Athenia .... April 16

FROM NEW YORK

TO QUEENSTOWN AND LIVERPOOL
Andania .... Apr. 7 Caronia .... Apr. 14

TO CHERBOURG AND SOUTHAMPTON
*Mauretania April 11, May 2, 23, June 13
Aquitania .... April 18, May 9, 30
Berengaria April 25, May 15, June 6, 27

TO LONDONDERRY AND GLASGOW
Cameronia Apr. 7 Athenia.. Apr. 14
Transylvania .... April 21
California .... May 5

TO PLYMOUTH-HAVRE-LONDON
Alaunia ... Apr. 7 Ausonia ... Apr. 14

FROM BOSTON

TO QUEENSTOWN AND LIVERPOOL
Caronia ... Apr 15 Samaria.. Apr. 28

MEDITERRANEAN CRUISE
Carinthia .... April 7

AROUND THE WORLD CRUISE
Franconia .... Jan. 15, 1929

*Calls at Plymouth, Eastbound

Money orders, drafts and travelers' cheques at lowest rates. Full information from local agents or Company's Offices, 622 Hastings St. W., Vancouver, B.C.

HAWAII

SOUTH SEAS, AUSTRALIA

(From Seattle or San Francisco)

For Rates, Sailings and Full Information on Hotels, Side Trips and Inclusive Tours, Apply

MATSON OCEANIC LINES
1319 Fourth Ave. Seattle, Wash.

AUSTRALIA NEW ZEALAND

Via Honolulu and Suva

The new and well-appointed passenger liners sail from Vancouver, B.C., and Victoria, B.C.

Niagara (20,000 tons).... Apr. 4, May 30
Aorangi (23,000 tons).... May 2, June 27

For fares, etc., apply to all Railway and Steamship Agents or to the Canadian-Australasian Line, 999 Hastings St. West, Vancouver, B.C.

CANADIAN PACIFIC

SAILINGS TO EUROPE

MAKE RESERVATIONS NOW

FROM SAINT JOHN

To Belfast-Liverpool
April 13 .... Montcalm

To Glasgow-Liverpool
April 6 .... Montrose
April 20 .... Minnedosa

To Cherbourg-Southampton-Antwerp
April 5 .... Montnairn
April 12 .... Marloch
April 19 .... Merburn

To Southampton-Hamburg
April 7 .... Metagama

Apply to Agents everywhere or J. J. FORSTER, S.S. General Pass. Agent, C.P.R. Station, Vancouver. Telephone Seymour 2630

Seed Train to Tour Through Dominion

UPPER, specially fitted lecture car used by the Canadian Pacific on the Forage Crop and Better Seed Grain train. Windows of the coach are equipped with colored transparent photographs depicting various phases of farming activities. Lower right, Hon. C. M. Hamilton, Minister of Agriculture for Saskatchewan, second from the left in the photograph, who opened the Better Seed Grain train, photographed with F. Hedley Auld, Deputy Minister of Agriculture, Saskatchewan, left; D. T. Elderkin, manager Regina Industrial Exhibition Association, second from the right, and George Williams, representative of the Canadian Pacific Agricultural Department. Lower left, interior view of one of the cars containing seed-cleaning machinery.

Ocean and Coastwise Movements

VESSEL MOVEMENTS

SAN FRANCISCO, March 27.—Arrived: Clydebank, New York; Nome City, Monterey; Admiral Dewey, Astoria; Radiant, Astoria; J. A. Moffett, Astoria; President Taft, San Pedro; Pacific Pine, Seattle; Svea, Greys Harbor; Katherine Luckenbach, Tacoma. Sailed: Solana, New York; S. C. T. Dodd, Baltimore; Pacific Pine, Emma Alexander, Seattle; Alaska Standard, Point Wells; Childar, Laurel; Admiral Schley, Portland; William A. McKenney, Seattle.

SEATTLE, March 28.—Arrived: Caddopeek, Mukilteo; San Francisco; Herakles, Dintldyk, Vancouver; Lena Luckenbach, Portland. Sailed: Lena Luckenbach, Lake Frances, Alabama Maru, Tacoma; La Touche, Alaska; Curacao, Southeastern Alaska; Admiral Evans, Southwestern Alaska; Admiral Sebree, J. C. Fitzsimmons, Los Angeles.

TACOMA, March 28.—Arrived: Alabama Maru, J. H. Gordon, Seattle; Jane Nettleton, San Francisco; Sunewerkco, Robin Goodfellow, New York; Wapama, Port Gamble; Anyox, Britannia. Sailed: Chareas, Seattle; Anyox, Anyox; Alabama Maru, Vancouver.

PORTLAND, March 28.—Arrived: Lapurisima, Seattle; Brookings, San Francisco; Charles R. McCormick, Port Gamble. Sailed: Eemdyk, Antwerp; Notre Dame D'Fuevere, Bordeaux; Admiral Fiske, San Francisco; Kosanan Maru, Yokohama; F. S. Loop, Grays Harbor.

WEATHER REPORT

ESTEVAN—Rain; fresh, southeast; 30.09; 45; moderate.

PACHENA—Rain; light, southeast; 30.10; 45; moderate.

CARMANAH—Overcast; light, southwest; 30.

CAPE BEALE—Rain; light, calm; 30.05; moderate swell.

WIRELESS REPORT

Estevan 8 p.m., unless otherwise stated.

CANADIAN COASTER—Eighty-five miles from Victoria.

CANADIAN FARMER—Ocean Falls for Los Angeles, 848 miles from Los Angeles.

H. W. BAXTER—San Francisco for Masset, 400 miles from Masset.

LA PLACENTIA—Esquimalt for Port San Luis, 500 miles from Port San Luis.

BENGLOE—1,300 miles from Vancouver.

HOFUKU MARU—Japan for Vancouver, 390 miles from Vancouver.

HANKOW MARU—Portland for Japan, 170 miles from Estevan.

CITY OF VANCOUVER—Barbound at Grays Harbor.

BARBARA C.—Los Angeles for Greys Harbor, 250 miles from Greys Harbor.

NOTRE DAME de FOURVIERE—Left Portland for Vancouver, 3 p.m.

GRIFFDU—San Francisco for Wilmington, 110 miles from Wilmington.

J. C. FITZSIMMONS—Port Wells for San Pedro, 636 miles from San Pedro.

WEST NOMENTUM—Portland for Yokohama, 738 miles from North Head.

EL SEGUNDO—Aberdeen for El Segundo, harbound at Grays Harbor.

C.N.S. MOVEMENTS

CANADIAN IMPORTER—Sails from Vancouver for Halifax, April 3.

CANADIAN MILLER—Left Portland, Maine, for Halifax, March 23.

CANADIAN SPINNER—Left Saint John, for Halifax, March 23.

CANADIAN WINNER—Due Halifax, June 18.

CANADIAN SEIGNEUR—Left Louisburg, for Victoria, March 21, due April 17.

CANADIAN COASTER—At Vancouver.

CANADIAN FARMER—Arrived Ocean Falls, March 23, due Victoria April 11.

CANADIAN OBSERVER—Due Victoria, April 4.

CANADIAN ROVER—Left Vancouver for Bleineys, March 23.

SHIPPING CALENDAR

To Arrive

NIAGARA—From Antipodes, March 30.

NOORDERDYK—From United Kingdom, April 2.

TEUCER—From Orient, April 2.

KASTALIA—From United Kingdom, April 6.

YOKOHAMA MARU—From Orient, April 7.

PACIFIC PIONEER—From United Kingdom, April 8.

PRESIDENT GRANT—From Orient, April 8.

AFRICA MARU—From Orient, April 12.

EMPRESS OF ASIA—From Orient, April 15.

AFRICA MARU—From Orient, April 17.

TOYAMA MARU—From Orient, April 21.

PACIFIC PRESIDENT—From United Kingdom, April 22.

RADNORSHIRE—From United Kingdom, April 23.

PRESIDENT CLEVELAND—From Orient, April 23.

TYNDAREUS—From Orient, April 24.

AORANGI—From Antipodes, April 27.

ARIZONA MARU—From Orient, April 27.

KAGA MARU—From Orient, May 2.

PACIFIC ENTERPRISE—From United Kingdom, May 6.

EMPRESS OF CANADA—From Orient, May 8.

PRESIDENT PIERCE — From Orient, May 7.

PARTHENIA—From United Kingdom, May 10.

IYO MARU—From Orient, May 15.

PROTESILAUS—From Orient, May 15.

PACIFIC EXPORTER—From United Kingdom, May 20.

NIAGARA—From Antipodes, May 25.

EMPRESS OF RUSSIA—From Orient, May 27.

TOKIWA MARU—From Orient, May 30.

To Sail

AFRICA MARU—For Orient, April 2.

TALTHYBIUS—For Orient, April 3.

NIAGARA—For Antipodes, April 4.

SHIDZUOKA MARU—For Orient, April 5.

EMPRESS OF RUSSIA—For Orient, April 7.

ALABAMA MARU—For Orient, April 9.

PRESIDENT McKINLEY—For Orient, April 9.

YOKOHAMA MARU—For Orient, April 21.

PRESIDENT GRANT—For Orient, April 21.

TEUCER—For Orient, April 24.

EMPRESS OF ASIA—For Orient, April 26.

AFRICA MARU—For Orient, April 27.

AORANGI—For Antipodes, May 2.

PRESIDENT CLEVELAND—For Orient, May 5.

ARIZONA MARU—For Orient, May 12.

TYNDAREUS—For Orient, May 15.

KAGA MARU—For Orient, May 18.

EMPRESS OF CANADA—For Orient, May 17.

PRESIDENT PIERCE—For Orient, May 19.

ARABIA MARU—For Orient, May 24.

IYO MARU—For Orient, May 29.

TRANSPACIFIC MAILS

MARCH, 1928

China and Japan

KAGA MARU (Japan only)—Mails close March 3, 4 p.m. Due at Yokohama, March 18.

PRESIDENT MADISON — Mails close March 12, 4 p.m. Due at Yokohama, March 25; Shanghai, March 29; Hong Kong, April 1.

PROTESILAUS (Japan only) — Mails close March 13, 1 p.m. Due at Yokohama, March 26.

EMPRESS OF CANADA—Mails close March 17, 5 p.m. Due at Yokohama, March 29; Shanghai, April 2; Hong Kong, April 5.

PRESIDENT JACKSON — Mails close March 26, 4 p.m. Due at Yokohama, April 8; Shanghai, April 12; Hong Kong, April 15.

LONDON MARU (Japan only)—Mails close March 26, 11 p.m. Due at Yokohama, April 12.

TALTHYBIUS (Japan only)—Mails close April 3, 1 p.m. Due at Yokohama, April 18.

EMPRESS OF RUSSIA—Mails close April 7, 5 p.m. Due at Yokohama, April 19; Shanghai, April 23; Hong Kong, April 26.

Australia and New Zealand

AORANGI—Mails close March 7, 8 p.m. Due at Auckland, March 28; Sydney, March 21.

TAHITI (via San Francisco to New Zealand only)—Mails close March 16, 4 p.m. Due at Wellington, April 8.

SONOMA (via San Francisco to Fiji and Australia only)—Mails close March 18, 4 p.m. Due at Sydney, April 13.

NIAGARA—Mails close April 4, 6 p.m. Due at Auckland, April 28; Sydney, April 28.

UNITED STATES AIR MAIL SCHEDULE

Table Showing Transit Time From Victoria

Eastbound daily, including Sunday. Air mail closing tonight at 11 o'clock.

Boise, Idaho: arrives day after tomorrow, 8:20 a.m.

Boston, Mass.: arrives on the fourth day, 5:35 a.m.

*Buffalo, N.Y.: arrives on the third day, 2:05 p.m.

Chicago, Ill.: arrives on the third day, 5:45 a.m.

Cleveland, Ohio: arrives on the third day, 11 a.m.

Dallas, Texas: arrives on the fourth day, 6 a.m.

Denver, Colo.: arrives on the third day, 6:55 a.m.

Detroit, Mich.: arrives on the third day, 12 noon.

Minneapolis, Minn.: arrives on the third day, 11:40 a.m.

New Orleans, La.: arrives on the fourth day, 10:30 a.m.

*New York, N.Y.: arrives on the third day, 6:40 p.m.

Omaha, Nebr.: arrives on the third day, 12:30 a.m.

Ottawa, Ont.: arrives on the fourth day, 7 a.m.

*Philadelphia, Pa.: arrives on the third day, 7:35 p.m.

*Pittsburgh, Pa.: arrives on the third day, 1:45 p.m.

St. Louis, Mo.: arrives on the third day, 5:15 a.m.

St. Paul, Minn.: arrives on the third day, 11:30 a.m.

Salt Lake City, Utah: arrives day after tomorrow, 12:50 p.m.

*Toronto, Ont.: arrives on the third day, 8:35 p.m.

Washington, D.C.: arrives on the fourth day, 5 a.m.

Southbound daily, except Sunday. Air mail closing this afternoon at 4 o'clock.

*San Francisco, Cal.: arrives tomorrow, 1:13 p.m.

*Fresno, Cal.: arrives tomorrow, 3:14 p.m.

*Los Angeles, Cal.: arrives tomorrow, 6:13 p.m.

San Diego, Cal.: arrives day after tomorrow, 3:30 a.m.

*For delivery on day of arrival a special delivery stamp will be necessary on letters addressed to these points.

Ss. Tokiwa Maru passed out to sea, bound from Seattle for the Orient, at 6:30 o'clock last evening.

GULF ISLANDS SERVICE

The Ss. Otter will leave Victoria on Mondays, Wednesdays and Thursdays at 7:15 a.m. and the Princess Royal on Tuesdays at 11 a.m., to Gulf Islands points.

Coastguardsmen Battle Waves in Quest of Boom

PORT ANGELES, March 28.—A coastguard cutter and three coastguard tugs battled last night to keep a gigantic log boom from running wild in the Strait of Juan de Fuca, where it would jeopardize navigation.

The log boom broke from its moorings, fifteen miles east of here, and drifted into open water off Dungeness. The coastguard vessels immediately set out to tow and bring the mass back.

Shipping Information

TIDES AT VICTORIA

MARCH

Date	Time H. M.	H't Ft.	Time H. M.	H't Ft.	Time H. M.	H't Ft.	Time H. M.	H't Ft.
1	.....		.....		8:51	9.2	17:44	2.0
2	4:08	8.9	5:33	8.8	10:02	9.0	18:38	1.9
3	4:22	8.9	7:12	8.5	11:06	8.8	19:25	2.0
4	4:41	8.7	8:03	7.9	12:18	8.5	20:08	2.3
5	4:58	8.4	8:49	7.2	13:18	8.3	20:48	2.7
6	4:39	8.1	9:31	6.6	14:18	7.9	21:26	3.2
7	4:23	8.1	10:12	5.8	15:12	7.6	22:01	4.0
8	4:42	8.1	10:54	5.3	16:09	7.2	22:32	4.8
9	4:56	8.1	11:38	4.8	17:18	6.9	22:56	5.5
10	5:12	8.2	12:26	4.4	18:46	6.8	23:12	6.3
11	5:29	8.2	13:17	4.1	.....	6.6	.....	6.8
12	5:22	8.2	14:09	3.8	.....		.....	
13	5:02	8.5	15:02	3.5	.....		.....	
14	5:38	8.7	15:54	3.2	.....		.....	
15	5:56	8.8	16:44	2.9	.....		.....	
16	.....		6:43	8.8	17:31	2.7	.....	
17	.....		7:48	8.5	18:17	2.8	.....	
18	4:38	8.1	8:46	7.9	10:31	8.2	19:02	2.2
19	3:57	7.8	7:32	7.2	12:15	8.2	19:48	2.4
20	3:38	7.8	8:18	6.4	13:26	8.2	20:28	2.8
21	3:11	7.9	8:56	5.4	14:29	8.1	21:00	3.1
22	3:29	8.1	8:42	4.6	15:20	7.9	21:48	3.8
23	3:49	8.3	10:27	3.8	16:56	7.6	22:30	4.6
24	4:13	8.5	11:16	2.9	17:58	7.4	23:12	5.8
25	4:39	8.7	12:11	2.4	19:44	7.3	23:57	6.6
26	5:06	8.8	13:09	2.0	.....	7.8	.....	7.8
27	5:27	8.9	14:09	1.8	.....		.....	
28	5:34	8.8	15:10	1.8	.....		.....	
29	5:33	8.7	16:10	2.0	.....		.....	
30	2:25	8.6	.....		.....		17:08	2.4
31	2:50	8.6	.....	7.8	.....	7.6	16:02	2.7

The time used is Pacific Standard, for the 120th Meridian west. It is counted from 0 to 24 hours, from midnight to midnight. The figures for height serve to distinguish high water from low water. Where blanks occur in the tables, the tide rises or falls continuously during two successive tidal periods without turning.

The height is in feet and tenths of a foot, measured from the average level of lower low water.

To find the depth of water on the sill of the Esquimalt drydock at any tide, add 18.8 feet to the height of high water as above given.

To find the depth of water on the sill of the Songhees drydock, add 30 feet to the height of high water as above given.

SUNRISE AND SUNSET

MARCH

Time of sunrise and sunset (Pacific Standard time) at Victoria, B.C., for the month of March, 1928.

	Sunrise	Sunset		Sunrise	Sunset
1	6.55	5.57	17	6.23	6.30
2	6.53	5.58	18	6.20	6.31
3	6.51	6.00	19	6.16	6.23
4	6.49	6.01	20	6.18	6.24
5	6.47	6.02	21	6.14	6.26
6	6.45	6.05	22	6.12	6.27
7	6.42	6.07	23	6.10	6.29
8	6.41	6.09	24	6.08	6.31
9	6.36	6.11	25	6.06	6.32
10	6.37	6.13	26	6.04	6.34
11	6.35	6.14	27	6.02	6.35
12	6.33	6.15	28	6.00	6.38
13	6.31	6.16	29	5.58	6.37
14	6.29	6.17	30	5.57	6.38
15	6.27	6.18	31	5.55	6.36
16	6.25	6.18			

MOONRISE AND MOONSET

Time of moonrise and moonset (Pacific Standard time) at Victoria for the month of March, 1928.

Date	Rises	Sets
1	12:30 p.m.	4:24 a.m.
2	1:43 p.m.	5:16 a.m.
3	2:53 p.m.	5:57 a.m.
4	4:04 p.m.	6:28 a.m.
5	5:15 p.m.	6:56 a.m.
6	6:23 p.m.	7:17 a.m.
(Full moon)		
7	7:31 p.m.	7:38 a.m.
8	8:36 p.m.	7:54 a.m.
9	9:41 p.m.	8:11 a.m.
10	10:48 p.m.	8:30 a.m.
11	11:51 p.m.	8:50 a.m.
12	....	9:14 a.m.
13	0:58 a.m.	9:44 a.m.
14	2:00 a.m.	10:21 a.m.
(Last quarter)		
15	2:58 a.m.	11:08 a.m.
16	3:53 a.m.	12:03 p.m.
17	4:38 a.m.	1:10 p.m.
18	5:18 a.m.	2:24 p.m.
19	5:47 a.m.	3:43 p.m.
20	6:13 a.m.	5:03 p.m.
21	6:37 a.m.	6:25 p.m.
(New moon)		
22	7:00 a.m.	7:48 p.m.
23	7:22 a.m.	9:11 p.m.
24	7:47 a.m.	10:36 p.m.
25	8:17 a.m.	11:58 p.m.
26	8:53 a.m.	....
27	9:37 a.m.	1:13 a.m.
28	10:31 a.m.	2:21 a.m.
(First quarter)		
29	11:34 a.m.	3:18 a.m.
30	12:43 p.m.	4:00 a.m.
31	1:54 p.m.	4:34 a.m.

(These times are correct to within one or two minutes.)

CRUISES ARE FACILITATED

Princess Patricia Is to Be Used for Marine Excursions This Summer, When Relieved From Schedule

WILL REVERT TO ORIGINAL WORK

The arrival of the Princess Elaine next month will enable the B.C. Coast Service to withdraw the Princess Patricia from her scheduled run and free her to revert to the traffic for which she was originally designed when built at Dumbarton, Scotland, in 1902. She is to be used for excursion business, Captain J. W. Troup, manager of the service, announces.

The passenger department has for some time desired the diversion of a steamer to handle the traffic in the Summer season out of Vancouver for day excursions. There are numerous opportunities for a day boat carrying a large number of passengers in the Summer, for fraternal societies, employees' outings and similar uses, but until the Patricia could be diverted it has been difficult to find a ship to be utilized in this service.

FORMERLY ON CLYDE

The vessel, until brought to Victoria in 1912 from Scotland, was engaged in the excursion service down the Clyde from Glasgow, and while her registered day accommodation is 900, there are stories current of upwards of 2,000 being crowded on her decks in the Clyde cruises.

The determination to develop the day excursion business afloat in the warm weather will not disturb existing arrangements of other lines, because there is assurance of plenty of new business offering, apart from any advertised marine excursions out of British Columbia coast towns.

RECENTLY OVERHAULED

Aside from the special suitability of the Patricia for the service to which she is to return, the vessel itself has been thoroughly renovated in readiness for such an opportunity. After she came off the ways and was reported to be as good as when she came to the Coast, she had the misfortune to put a turbine out of commission, and this has recently been replaced after special manufacture at the C. A. Parsons & Co. plant, where the turbine, as a feature of marine engineering originated.

While no decision has been made on the details of the cruises to be operated, it is probable Victoria will benefit by the possibility of having a boat available more readily for excursions to places accessible from this port. Naturally, however, the demand for this class of service has been chiefly experienced in Vancouver in Summer months.

BIG FREIGHTER ATLANTIC BOUND

Ss. Commercial Guide Completes Loading 1,851,897 Feet of Lumber Here

Ss. Commercial Guide, which arrived here on March 22 to load lumber, cleared for the Atlantic Coast at 9 o'clock last evening with a full cargo.

The freighter, which is owned by the Commercial Guide Steamship Co., and is registered at Wilmington, Del., loaded 1,851,897 feet of fir and hemlock while tied up here. At New Westminster she loaded nearly 3,000,000 feet of lumber while having oil burners installed in her engine-room to enable more lumber to be stowed in her holds than was possible when using coal as fuel.

Built at Hamburg, by Blohm and Voss, in 1911, the Commercial Guide was formerly known as the Nyanza and later as the Esslingen. She is of 2,890 tons net.

Search Forsaken For the Missing British Hussar

WASHINGTON, March 28.—The navy today abandoned its search for the missing British ship Hussar in the ship lanes between Pearl Harbor, Hawaii, and Australia. The Navy Department was advised that two destroyers and two mine sweepers, which had participated had given up the search.

PULLMAN CARS FOR AUSTRALIA ARE INNOVATION

Australia is adopting the American Pullman car as her own in order to give her government-owned railroads better facilities for passenger travel. The Pullman Company has just completed one dining car and two compartment cars that are now being shipped to Australia via steamship through the Panama Canal. These are modern in every respect, but differ from the American Pullman. They are narrower and no so high, but have a gauge of 5 feet 3 inches, as against the American standard of 4 feet 8½ inches. Previously, Australians have been content to keep warm during cold weather by using foot warmers in railway cars. The new equipment is steam heated.

This will be the first time Australians have been afforded such luxury. It is anticipated that ultimately cars will be shipped there that are equipped with showers and other conveniences now deemed a necessity in the United States.

Fast Customs Cruiser Seen in Action

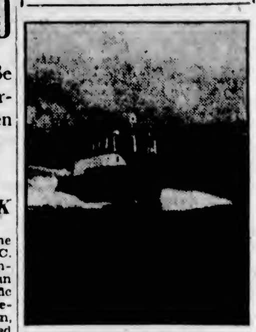

THE IMPERATOR

Which, in charge of Captain J. Gilmour and a crew of two, is being used to prevent narcotic running in British Columbia waters. The vessel, which can attain a speed of thirty knots, was built by the Hoffar-Beeching Shipyards at Vancouver.

R.M.S. NIAGARA HERE ON FRIDAY

Liner Has Several Prominent Passengers in Addition to Much Butter

Cable advices received by local agents of the Canadian-Australasian Royal Mail Line, state that R.M.S. Niagara left Honolulu last Friday for Victoria on the last leg of her journey from Australia and New Zealand, and should arrive at the quarantine station at 11 o'clock on Friday morning, docking at Rithet piers about 12:30.

In command of Captain T. V. Hill, the liner left Auckland, New Zealand, on March 13, with 318 passengers in all classes, and 18,079 boxes of butter, 13,700 boxes for Vancouver, 1,700 for Victoria and 2,000 for Honolulu. Her other cargo includes heavy shipments of mutton, hides, wool, hardwood and Hawaiian pineapple.

Among those on board are Sir Robert Horne, M.P., former chancellor of the exchequer; General J. W. Stewart, Mr. C. V. Cummings and Mr. William Small, members of the Northern Construction Co., Ltd., who have been in New Zealand tendering on a railway tunnel project, and several prominent Vancouver residents.

HAITI REPORTED MISSING AT SEA

Report That French Vessel Is Lost Off Santiago de Cuba Is Unconfirmed

HAVANA, March 28.—Reports from Santiago de Cuba this afternoon, say that the steamship Haiti, with a cargo of gasoline for Curacao, Dutch West Indies, has been lost off the coast of this island. The crew of twenty-five and five passengers are supposed to have been saved. The report could not be confirmed here.

The Haiti is a vessel of 3,712 tons net and was built at Port de Bouc in 1913. She is owned by Cie Generale Transatlantique, and is registered at Havre, France. Her length is 410 feet, breadth 51.2 feet and depth 29.1 feet.

Marine Notes

The Murdie Wood Engineering Company yesterday hauled out the fishing boat, Sassenos, for cleaning and painting.

Following the completion of hull repairs, the Canadian Packing Corporation vessel, Victorac, will be released from the Turpel Marine Railway Co. today.

Ss. Florida Maru passed out to sea at 4 o'clock yesterday morning. Ss. Biyo Maru passed up to Vancouver at 7:30 o'clock.

CHEMAINUS, March 28.—The tug Sea King left here during the weekend with a boom of logs for Anacortes. The Quinitsa passed up to Ladysmith with boom sticks in tow.

Ss. Usuri Maru left here at 3.45 o'clock yesterday afternoon to complete her lumber cargo.

The Pacific Steamship Company's coastwise liner, Emma Alexander, due here this evening from California, has seventy passengers and ninety tons of cargo aboard for Victoria, according to Mr. W. M. Allan, agent.

Ss. Teucer, of the Blue Funnel Line, is due here on April 2 from the Orient with 189 passengers aboard for British Columbia and one for the United States.

The Imperial Oil tanker Mina Brae passed up to Vancouver at 9:10 o'clock last evening.

COWICHAN BAY, March 28.—The tug Chehalis left here yesterday afternoon with a large boom of logs, experiencing a little difficulty at first on account of the heavy seas.

The Burrard Chief left today with a boom of logs.

Ss. Trahn arrived here yesterday and is moored at the Government wharf.

MONTREAL PRODUCE

MONTREAL, March 28.—Cheese, steady; eggs and butter, unchanged. Cheese—Westerns, 22c to 23c.

Butter—No. 1 Pasteurized, 39 1-4c to 40c.

Eggs—Fresh extras, 34c; fresh firsts, 28c.

GERMAN CRAFT IS LIBERATED

THREE-MASTED SCHOONER PRYZEMYSL CAUGHT WITH LIQUOR CARGO

Collusion Shown Between Crew and Coastguardsmen by Judge Burns

NEW ORLEANS, March 28.—The United States Circuit Court of Appeals yesterday ordered release of the three-masted German schooner Prysemsl, captured on October 29, 1927, by coastguardsmen as she entered the mouth of the Mississippi River from the Gulf of Mexico with a liquor cargo which had a retail value of $1,000,000.

Release of the schooner was at the instance of District Attorney Wayne G. Borah, who filed a motion in court to withdraw the Government's appeal from a decision by Judge Henry Burns dismissing libel proceedings against the vessel. Judge Burns ruled the evidence had shown collusion between coastguardsmen and members of the ship's crew to bring the Pryzemysl into American waters.

The schooner was en route to Vancouver from Hamburg.

Ms. Cubore Has Holds Changed

PORTLAND, March 29.—Converted from an ore carrier to better meet cargo demands of the coast-to-coast trade, the Motorship Cubore, scheduled to depart from Philadelphia March 30 in the service of the Calmar Line, is said to have been so altered that massive cargo can be handled, such as locomotives.

The vessel was given a trial trip March 19 down Chesapeake Bay and is credited with having fulfilled all expectations as to performance. Changes made below leave the holds free of stanchions, while hatches have been widened and lengthened and additional alterations carried out to facilitate handling freight.

The Cubore made one trip to the coast last year after the establishment of the Calmar Line, but did not call at Portland. She is scheduled to be here on the present trip May 3.

Railroading Found Healthy Occupation

Railroad work is healthy and establishes the foundation for long life, according to a survey just completed. The suggestion that a survey be made was brought forth a few weeks ago when twenty-one pensioners of one of the big eastern railways held their annual reunion at Lyone, N.Y. The total age of the entire group was 1,442 years, or an average age of seventy-five years for each. It has been determined that this will nearly approximate the average age of the thousands of pensioners retired by all of the railways of the United States.

METAL MARKETS

LONDON, March 28.—Standard copper, spot, £61 12s 6d; futures, £61 15s. Electrolytic, spot £66 10s; futures, £67. Tin, spot £238 2s 6d; futures, £237 15s. Lead, spot £20; futures, £20 7s 6d. Zinc, spot and futures, £25.

AT NEW YORK

NEW YORK, March 28.—Copper, firm; electrolytic, spot and futures, 14 1-8 to 14 1-4. Iron, unchanged. Tin, steady, spot and futures, 53.00. Lead, steady, spot New York 6.00; East St. Louis, 5.82. Zinc, steady, East St. Louis spot and futures, 5.67 1-2 to 5.75. Antimony, spot, 9.75.

VANCOUVER WHEAT

VANCOUVER, March 28.—Wheat quotations, spot and en route: 1 Nor., 153¼; 2 Nor., 144¼; 3 Nor., 131¼; No. 4 wheat, 126¼; No. 5 wheat, 116¼; No. 6 wheat, 105¾; feed, 103¼.

V. 2815

AUCTION TODAY At 1:30 P.M.

In McCloy's Auction Halls

Corner Pandora Avenue and Blanshard Street

Superior Furniture

Fine Piano, Consolette Orthophonic Gramophone in Walnut (almost new), Very Fine Simmons Beds, Dining-Room Sets, Choice Cream Enamel Bedroom Furniture, Good Carpets and Rugs, Electric Vacuum Cleaner, Several Excellent Ranges, Etc.

On View From 9 A.M.

Terms Cash and Immediate Removal

To make room for important sale in near future.

McCloy & Co.

Auctioneers

Bartholomew's

Antiques and European Furniture, Etc.

Largest Selection on the Pacific Coast
Phone 1411 and 894

1113-17-19 Fort St. 913 Douglas St.

Important Notices, Employment, Business and Professional Directory, Wants, Etc.

The Daily Colonist

RATES FOR CLASSIFIED OR WANT ADVERTISEMENTS

One and one-half cents a word each insertion; nine cents a word a week, with a minimum of ten words, cash with order. No advertisement accepted for less than twenty-five cents.

Death and Funeral Notices, $1.50 first insertion; $1.00 for each additional insertion. Marriages, Cards of Thanks and In Memoriam Notices, $1.50 per insertion.

Birth Notices, $1.00 per insertion.

Business or Professional Cards of two lines or under, $2.50 per month. Additional space at $1.25 per line per month.

Advertisers who desire may have replies addressed to a box at The Colonist and forwarded to their private address. A charge of 10 cents is made for mailing replies. In this case add three words ("Box......Colonist") to the count for the number of words.

Out-of-town readers of our advertisements ask advertisers to give address as well as phone numbers, as it is not always possible to communicate through the phone.

The Colonist service is available every day from 6 a.m. to 10 p.m., excepting Sundays. Just call 11.

CLASSIFICATIONS

Acreage for Rent	83
Acreage for Sale	82
Acreage Wanted	84
Agencies Wanted	34
Agents Wanted	12
Autos for Hire	66
Automobiles	65
Births	1
Boats and Launches	70
Business Directory	71
Business Opportunities	69
Card of Thanks	4
Church Notices	9
Coming Events	10
Country Properties	76
Dancing	25
Deaths	2
Dressmaking	28
Educational	23
Farms for Rent	86
Farms for Sale	85
Farm Produce	41
Farms Wanted	87
Flats and Apartments to Rent	53
Flats and Apartments Wanted	54
Flowers	7
For Sale, Miscellaneous	40
Funeral Directors	6
Furnished Houses for Rent	55
Furnished Rooms to Rent	49
Furnished Rooms Wanted	50
Housekeeping Rooms to Rent	51
Housekeeping Rooms Wanted	52
Houses for Sale	78
In Memoriam	5
Listings Cancelled	77
Lost and Found	29
Lodges and Societies	33
Machinery	64
Marriages	3
Maternity and Convalescent Homes	62
Miscellaneous	37
Money to Loan	31
Monumental Works	8
Music	24
Personal	21
Professional Directory	72
Property for Sale	80
Property Wanted	81
Poultry and Livestock	63
Room and Board	47
Room and Board Wanted	48
Situations Wanted—Female	18
Situations Wanted—Male	17
Summer Resorts	61
Teachers Wanted	15
Timber	30
To Exchange	22
To Rent—Miscellaneous	38
Unfurnished Houses to Rent	56
Wanted—Female Help	14
Wanted—Male Help	13
Wanted—Miscellaneous	46
Wanted to Borrow	32
Wanted to Buy—Houses	79
Wanted to Rent—Furnished Houses	57
Wanted to Rent—Miscellaneous	39
Wanted to Rent—Unfurnished Houses	58

1 BIRTHS

STEWART—At St. Joseph's Hospital, on March 26, to Mr. and Mrs. Alex. T. Stewart (nee Agnes Newbigging), a son.

MARKLAND—At St. Joseph's Hospital, on March 27, 1928, to Mr. and Mrs. G. E. Markland, 2054 Townley Street, a daughter.

GREGOR—At St. Joseph's Hospital, on March 28, 1928, to Mr. and Mrs. R. D. Gregor, 1151 Princess Avenue, a daughter.

WILKINSON—At Belfield Nursing Home, on March 27, to Mr. and Mrs. S. H. Wilkinson, 253 Gorge Road, a daughter.

3 MARRIAGES

CHESTER-WILLSON—Married at Rev. Dr. Campbell's (Breadalbane), on March 26, Edith, only daughter of Mr. and Mrs. H. J. Willson, 3106 Shelbourne Street, to John Henry, youngest son of Mr. and Mrs. E. Chester, Deerholm, V.I.

6 FUNERAL DIRECTORS

SANDS FUNERAL CO.
Office and Chapel: 1612 Quadra Street
Phones 3306, 6035 and 7446L

THOMSON'S FUNERAL HOME
1625 Quadra Street
Phone 498 Night and Day

McCALL BROTHERS
"The Floral Funeral Home"
Johnson and Vancouver Sts. Phone 383

S. J. CURRY & SON
Funeral Directors
980 Quadra Street Phone 940
Licensed Mortician. Graduate Nurse

7 FLOWERS

SAVORY'S—WEDDING BOUQUETS, DEsigns, etc. Phone 1024. 1421 Douglas.

7A FUNERAL DESIGNS

ARTISTIC FLORAL DESIGNERS, CORner Flower Shop, View and Broad Sts. Phone 1250.

BALLANTYNE BROS.
Cut Flowers and Designs
638 Fort Street Phone 204
Greenhouses: North Quadra Street

8 MONUMENTAL WORKS

J. MORTIMER & SON — STONE AND monumental work. 720 Courtney St. Phone 3902.

STEWART MONUMENTAL WORKS, LTD. Take No. 6 or 7 street car to works. 1401 May Street, phone 4817.

10 COMING EVENTS

ALEXANDRA BALLROOM DANCE every Saturday night, 9 to 12. Ladies 25c, gentlemen 50c. Hunt's Victorians.

C.P.R. SOCIAL CLUB DANCE, EMPRESS Hotel Ballroom, Saturday, March 31, 8.30 to 12. Ozard's Orchestra. 50c.

DANCE, A.O.F. HALL, SATURDAY night, 8.30. Ray Kinloch's Five-Piece Orchestra. 25 cents and 50 cents.

DANCE AT HAMPTON HALL, FRIDAY, 9 to 1, by Burnside Ladies' Bowling Club. 50 cents. Refreshments.

MILITARY FIVE HUNDRED TONIGHT (Thursday), 8.30. 1230 Government Street. Good prizes. Reserved tables.

PARTNER WHIST DRIVE, THURSDAY, in Eagles' Hall, auspices K. & D.O.T.T. Excellent prizes. Admission 35 cents.

PARTNER WHIST, WESTERN STAR NO. 7, Fridays, Sons of Canada Hall, 8.30 sharp. First prize value $8, eight other good prizes. Everybody welcome.

ST. ANDREW'S AND CALEDONIAN SOciety—Grand Scotch social and dance, Thursday, March 29th, A.O.F. Hall. Dancing starts 8.30 p.m. A good time, with a good song and good refreshments. Tickets, 50c, from members and at Horse Shoe Cigar Stand.

13 WANTED—MALE HELP

ENGINEERS COACHED FOR CERTIFIcates. Winterburn's School, Central Bldg.

EARN $10 TO $25 A WEEK IN YOUR spare time at home writing showcards. No canvassing or soliciting. We instruct you and supply you with work. Write today. The Menhenitt Company, Limited, 24 Dominion Building, Toronto.

EARN WHILE YOU LEARN

HERE IS A CHANCE TO LEARN A trade and earn while you learn. We have an opening for a few students on our new plan. Learn the automotive trade and earn 50 cents an hour. This is special, you must act at once. Get into a big pay trade.

INTERNATIONAL ENGINEERING SCHOOLS
910 View Street Phone 7856

HANDY MAN, MIDDLE AGED, REquired for small country hotel; light work, milk one cow, keep grounds clean. Comfortable home offered. Address Wilton Place, Cobble Hill. Phone 41.

SALESMAN OF NEAT APPEARANCE TO sell nationally advertised men's made-to-measure clothes, on Vancouver Island; must be worker; good proposition. Box 8654, Colonist.

13 WANTED—MALE HELP (Continued)

SMART, RELIABLE BOY WITH BICYcle for grocery delivery; experienced preferred; good wages. Apply Terry's Grocery, Moss and May Streets.

THOROUGHLY EXPERIENCED LINOleum layer with upholstery and window shade experience preferred; only expert line man need apply. State age, experience, salary expected for steady position. Box 7467, Colonist.

WANTED AT ONCE—FIRST CLASS carpenter. Apply on job. The J. A. Walker Building Co., Ltd., Island Road above Central.

WANTED—MAN FOR DAIRY FARM; must be good milker. Apply Joseph Rogers, Glanford Avenue. Phone Colquitz 39T.

WANTED—BOY TO HELP ON LARGE farm near Duncan. Reply stating age, experience, etc. Box 9211, Colonist.

WANTED—BY RELIABLE ESTABLISHED firm, real estate salesman; must have car. State age and previous experience. Liberal commission. Box 9430, Colonist.

WANTED AT ONCE—EXPERT PHOTOGrapher-printer, for amateur finishing. Wage and bonus. Experienced help only, wanted. Charleston & Co., 647 Fort Street, above Terry's Drug Store, or write Box 546, Victoria, B.C.

14 WANTED—FEMALE HELP

LADY AS APPRENTICE TO HAIRdressing. Apply Beauty Salon, Woolworth Building.

NEW ERA BUSINESS SCHOOL—DAY, night. 210 Hibben-Bone. Phone 2891.

RELIABLE PERSON FOR GENERAL housework, plain cooking, sleep out, small modern house, two adults. 2124 Pentland Road, off Victoria Avenue, Oak Bay.

WANTED—SMART YOUNG GIRL WILLing to learn cooking, general housework, sleep in. Box 9713, Colonist.

WANTED—EXPERIENCED WOMAN FOR light housework in small conveniently arranged home, good cooking essential; sleep out. Sundays free. Phone 5928R.

WANTED—GOOD, RELIABLE GIRL for afternoons, to look after baby. Phone 3765.

WANTED—FOR FAMILY LIVING IN Oak Bay. Capable trustworthy general maid, used to children; daily from 10 to 7.30, or live in if preferred. Wages, $20 a month to start. References required. Phone 8745R2, mornings or evenings.

WANTED AT ONCE—EXPERT PHOTOGrapher-printer, for amateur finishing. Wage and bonus. Experienced help only, wanted. Charleston & Co., 647 Fort Street, above Terry's Drug Store, or write Box 546, Victoria, B.C.

WANTED—MIDDLE-AGED WOMAN TO help in house, on chicken ranch. Apply Mrs. C. Plaxton, Holland Avenue, Strawberry Vale. Phone Colquitz 26F.

WE ARE NOW ENROLLING STUDENTS for our Spring class in hairdressing and allied subjects. Particulars at 326 Sayward Building. Phone 3590.

WOMAN FOR HOUSEWORK, COUNTRY; good home offered, no cooking; laundry sent out. Address Wilton Place, Cobble Hill. Phone 41.

YOUNG WOMAN, KITCHEN AND UPstairs work. Sidney Hotel, Sidney.

17 SITUATIONS WANTED—MALE

BOOKS OPENED OR CLOSED; SIMPLE system instituted to suit business. Terms moderate. Phone 8256Y.

CAPABLE GENERAL FARM HAND, married, requires job; state wages offered. Apply Box 9728, Colonist.

SEWER, CEMENT, ROCK WORK, EXcavating. G. Murray. Phone 3668L.

WANTED—PRUNING. TEN YEARS' experience, Okanagan. Phone 259R.

WANTED—JOB ON FARM; MARRIED man. Box 9639, Colonist.

17A PAINTERS AND DECORATORS

COMBER—PAINTING, PAPERHANGING, kalsomining. Phone 6265L.

17C CARPENTERS AND CONTRACTORS

ALTERATIONS, BUNGALOWS, GARages, fences, roof repairs. Free estimate. K. P. Irvine. Phone 6351R.

IF YOU WANT A CARPENTER, PHONE secretary of local union, 917.

17K GARDENERS

GARDENS LAID OUT AND KEPT UP; rockeries; cement walks, etc. Phone 1731L1.

LAWNS, ROCKERIES, GARDENS CARED for. Best grass seed, 65 cents lb., delivered. B. Franklin, phone 6078O.

ROSE AND TREE PRUNING. LAWNS laid down. Perennial borders planted. Phone 7264L.

18 SITUATIONS WANTED—FEMALE

AS GOVERNESS—OFFICER'S WIDOW; experience, public and private schools; four languages, excellent music. Low terms. Country preferred. Box 9453, Colonist.

HOUSEWORK, COOKING, 35c PER hour. Box 9451, Colonist.

LADY REQUIRES WORK. WILLING TO do anything. Phone 7484R1.

WELL KNOWN COLORED GIRL WANTS work, 35c an hour. Phone 4222R.

WOMAN WANTS DAILY WORK. BOX 9461, Colonist.

YOUNG GIRL WOULD LIKE POSITION as stenographer. Box 7184, Colonist.

21 PERSONAL

A GOOD IDEA! WHY NOT GET A pianist for your next party? For rates telephone 251L.

CRYSTAL GAZING, W. P. KIBLER, BY appointment only. Phone 3408 or 3635Y.

GWEN BANKS — MARCELLING, HAIRcutting, etc., in your home. Marcel, 75c, haircut, 25c. Phone 6171L1.

IF YOUR WATCH DOES NOT GIVE satisfaction, bring it to the "Watch Bench," Brown Block, Broad Street. Main spring, $1, cleaning, $1. Work guaranteed. Opposite Spencer's.

LADY WILL MAKE SANDWICHES IN her own home for afternoon teas, bridge parties, dances, etc. Phone 4794L.

LAWN MOWERS REPAIRED AT THE "Lawn Mower Hospital," 612 Cormorant Street.

MARCELLING AND HAIRCUTTING IN your home; experienced operator. Phone 4061R1.

MADAME OLIVIA, CLAIRVOYANT, 8 Haynes Bldg., 721½ Fort St. Phone 1396.

PUT THE ORIGINAL WILSHIRE I-ON-a-co belt around your waist, you remove no clothing, push the switch and have a delightful ten-minute treatment. You will soon regain your lost pep. Office hours, 9 a.m. to 6 p.m. Phone 2362. Note the number, 504 Sayward Building.

SAFETY RAZORS RESHARPENED, 25c and 35c per dozen. China repaired. 738 Fort Street.

22 TO EXCHANGE

TO EXCHANGE

BEAUTIFUL PROSPECT LAKE, 2½ acres, small fruit, some young apples, five-roomed house, for four rooms, modern, in good district.

See Our Mr. Spurr, Exchange Specialist
WALLACE & ARCHER
1289 Broad St.

CHARLES F. EAGLES, SPECIALIST IN exchanging properties. Confidential listings. Reliable service. 211 Sayward Blk.

EXCHANGE—IMPROVED 480 ACRES, one mile from elevators, Manitoba, for Victoria property; also 320 acres in the famous Lloydminster district, Saskatchewan. If your property don't suit you give us a chance to exchange it for something that will suit you better. W. J. Gilliland & Co., 1303 Douglas Street, phone 5592.

EXCHANGE—WEST ROAD, SAANICH, five acres, four acres cleared, one acre timber, five-room plastered house, bath and sink, hot and cold water. Fruit trees and small fruits. Chicken house, garage. Taxes $17. Will exchange for house in city, Willows preferred.

SAM CALVERT
Phone 3112 755A Yates Street

SIX ROOMS, JAMES BAY, $4,000, FOR A place around $3,500, in or outside city. Phone 8043L.

TRADES OF ALL KINDS. F. F. HIGGS, 208 Pemberton Bldg.

40 ACRES LAND, OREGON, IN EXchange for land in Canada. Box 9732, Colonist.

22 TO EXCHANGE (Continued)

LET'S TRADE

VANCOUVER—APARTMENT, 3 SUITES in Kitsilano, separate plumbing, revenue $1,080 per annum, taxes $90. Owner will trade for a few acres and nice house near Victoria, to retire on, value of apartment is $8,500.

WHAT OFFERS?
F. R. CARLOW
Phone 46 517 Sayward Bldg.

VANCOUVER PROPERTY — LARGE corner 11-room house, furnished, to exchange for Victoria property or farm in vicinity, vacant or improved. Submit particulars to 513 Georgia Street W.

23 EDUCATIONAL

ANYONE CAN LEARN SPEEDWRITING, the easy natural system of shorthand. Day and evening classes. Only address 755 Broughton Street.

B.C. DRAMATIC SCHOOL. KNOWN throughout Canada and Western States. We get results. Phone 4301R or 184.

DOMINION CIVIL SERVICE EXAMINAtions next month. Special coaching for stenographers. Sprott-Shaw School. Phone 928.

NEW ERA BUSINESS SCHOOL; DAY, night. 210 Hibben-Bone. Phone 2891.

PRIVATE TUITION BY ENGLISH Varsity graduate. Menzies, 239. Phone 7733X.

ROCKLANDS ACADEMY ("SPROTT-Shaw"); High School and Collegiate courses; special coaching and private tuition. Phone 928 for particulars. Sprott-Shaw School.

SPROTT-SHAW SCHOOL — AFFILIATED with the Business Educators' Association of Canada. Courses include Commercial, Secretarial, Collegiate, Preparatory, Radiotelegraphy. Day Schools. Night School. Telephone 928 for prospectus. Jas. H. Beatty, managing director.

J. J. McLOUGHLIN, M.A. (MEDALIST)
Matric., Etc. Tutor
Corner Fernwood and Gladstone

SHORTHAND SCHOOL, 1011 GOVERNment Street. Business subjects, thorough tuition. E. A. MacMillan, principal. Phone 374.

VICTORIA SCHOOL OF EXPRESSION
"AS YOU LIKE IT"
Will Be Presented in the
MEMORIAL HALL, FRIDAY APRIL 20
Tickets at Fletcher's and Cornwell's
Proceeds for New Cathedral
715 Fort St. Phone 329

24 MUSIC

BANJO, MANDOLIN, GUITAR AND ALL stringed instruments taught by W. O. Plowright, 1116 Broad Street. Phone 1653. Res. phone 1111Y1. Hours, 1 to 9 p.m., except Saturdays.

G. SHRAPNEL, VIOLIN, PIANO (BRUSsels), 1578 Clive Drive, Oak Bay Avenue.

MANDOLIN, GUITAR, BANJO, TAUGHT. Mrs. L. Atfield, 117 Stobart Bldg. Phone 6469Y1, 1784, for appointment.

UKULELE AND BANJUKE — LATEST strokes and music. Mrs. B. Tully, 5010R.

24B VIOLIN

ERNEST SEMPLE, VIOLINIST AND teacher. Phones: Studio, 2847, and Res. 2199.

25 DANCING

BORIS NOVIKOFF, RUSSIAN BALLET. Mrs. Foot's Music Studio, 745 Yates Street, phones 1659 and 6720.

VICTORIA STUDIO OF DANCING. Stocker Building. Miss Farringdon. Phone 6110, after 2.

28 DRESSMAKING

AN EXPERIENCED DRESSMAKER, work by day; good references. Phone 3730L.

ALTERATIONS PROMPTLY DONE; porch dresses, kimonos, prices very moderate. Suite 110-111, first floor Beverley Apartments, Yates Street.

AN EXPERIENCED DRESSMAKER, thoroughly reliable. Phone 6613L.

DRESSMAKING—LOOSE COVERS, ETC. Phone 4294R.

EXPERIENCED DRESSMAKER, $2.50 per day. Mrs. Dawson, 7761L.

FURS REMODELED. CHOKERS A specialty. Moderate charge. Phone 7761L.

LADIES' DRESSES FROM $2.50 UP. Children's outfits, coats, dresses, underwear. Prices reasonable. Phone 5623R.

29 LOST AND FOUND

FOUND NEAR OUTER WHARF MONday night, leather purse. Owner to prove property and pay for this advertisement. Box 9666, Colonist.

LOST—WEDNESDAY MORNING, RED leather handbag. Finder please leave same at New England Meat Market.

LOST—A SMALL BROWN PURSE, BEtween Market and Government Streets. Box 9721, Colonist.

LOST—DOG, BLACK AND TAN. PROvincial No. 49108. Phone 2457.

LOST—WEEK AGO, MAN'S GOLD ring, bloodstone. Phone 1743Y. Reward.

LOST—BOY'S WRIST WATCH, BEtween Maynard's Shoe Store and Government Street. Phone 1549.

LOST—MONDAY; SMALL GOLD BLUE enamel R.A.F. brooch, valued as keepsake. Francis, 857 Fort, phone 1153. Reward.

LOST—YOUNG DARK BROWN POINTer dog. Victoria city tag and collar. Please phone 3121R or 7856, or call 910 View Street.

30 TIMBER

CROWN GRANT AND LICENSED TIMber for sale. Cruisers' reports and estimates furnished, with topographical maps. Log brokers. Girdwood & Lewis, Ltd. 117-119 Pemberton Building.

RYAN, McINTOSH, HIBBERSON, BLAIR TIMBER CO., LTD. TIMBER CRUISERS, VALUATORS AND CONSULTING ENGINEERS. Timber for sale in large or small tracts. Crown grant or licence, in any part of the province. 701-706 BELMONT HOUSE, VICTORIA.

31 MONEY TO LOAN

AGREEMENTS FOR SALE AND MORTgages purchased. Money to loan. Foot & Manzer, barristers and solicitors, Bank of Nova Scotia Bldg.

SEVEN PER CENT MONEY AVAILABLE in a limited amount on first mortgages, good improved residential property. The Royal Trust Company, Belmont House, Victoria.

WE ARE OFFERING MONEY TO LOAN on first mortgages, with approved security at 7% interest, favorable terms of repayment. Building loans a specialty. Bring in your application. Strictly confidential. Moderate charges. Quick decisions.

F. R. BROWN & SONS, LTD.
Real Estate, Financial and Insurance Agents
1112 Broad St. Phone 1076

WE HAVE MONEY TO LOAN AT 7% on first mortgage. Phone 2841. Wise & Co., Ltd., 109 Pemberton Building.

$100,000 TO LOAN ON IMPROVED CITY AND SUBURBAN PROPERTY, AT LOWEST RATES.
HEISTERMAN, FORMAN & CO.
806 View Street Phone 55

MONEY TO LOAN
SEVERAL SUMS TO BE LENT ON MORTGAGES. IMPROVED SECURITY
SEVEN PER CENT
SWINERTON & MUSGRAVE, LIMITED
640 FORT STREET

$1,000.00 TO LOAN ON FIRST MORTgage. Apply to
ALFRED CARMICHAEL & CO., LTD.
1210 Broad Street Realtors

37 MISCELLANEOUS

ALL YOUR TRASH WILL BRING YOU cash, such as rags, bottles; also tools, stoves, furniture, or anything else. We call anywhere and pay best prices. Phone 6166.

SAFETY RAZOR BLADES RESHARPened, single edge 25 cents dozen, double edge 35 cents dozen. Peden Bros. Phone 817. 1410-12 Douglas.

SAWS, ALL KINDS, FILED, SET, gummed, etc. Phone W. Emery, 1507 Gladstone Ave.

To Out-of-Town Subscribers

Out-of-town subscribers who wish to answer advertisements in which only the telephone number of the advertiser is given may mail their replies to The Colonist, and The Colonist will communicate such replies to the advertiser.

32 WANTED TO BORROW

WANTED—$1,400 ON FIRST MORTgage, 6%; modern house, Fairfield, excellent security. Phone 5900, L. M. Rosevear.

38 TO RENT—MISCELLANEOUS

AMPHION HALL FOR RENT, 730 Yates Street. Fully equipped kitchen, large ladies' and gents' cloakroom, steam heat, hot water, grand piano, thirty card tables and fine elevator. Everything new and clean. The Griffith Co., phone 1462.

FOR RENT—VACANT LOT, 50 x 100, ON Government Street. Good factory site or garage corner. Would consider a ground rental. Apply D. Fraser, Colonist Office.

ONE OF THE BEST CORNERS IN THE business section of the city. For rent and further particulars apply Swinerton & Musgrave, Ltd., 640 Fort Street.

40 FOR SALE, MISCELLANEOUS

40D FURNITURE

SPECIAL FOR APRIL

ALL KINDS OF SECOND-HAND FURNIture, office fixtures, safes, cash registers; also buy at highest prices. Sidney West Furniture Mart, 726 Fort St.; 8141.

BARGAIN—SOLID WALNUT TRIPLE-mirrored dressing table. Just as new, only $25.00. Oddy's, 1613 Douglas street.

CARPET SALE — ISLAND WINDOW & Carpet Cleaning Co., 917 Fort. Phone 3815. Between Quadra and Vancouver. W. H. Hughes.

DAY BEDS FROM ... $6.00
Sleepy Hollow chairs ... $20.00
Oak secretaire ... $25.00
Centre tables from ... $2.00

ISLAND EXCHANGE, LTD.
Phone 3406 739 Fort Street

FOR SALE—FIVE-ROOM HOUSE OF furniture, in good condition. Apply Box 8234, Colonist.

FURNITURE OF SIX-ROOM HOUSE, including piano, cabinet gramophone. 326 Vancouver Street.

FULL SIZE ENAMEL BED, SPRING AND two mattresses, in good condition; reasonable. Phone 4674L.

SNAP—VERY PRETTY BUFFET IN fumed finish, as new, only $21.50. Oddy's, 1613 Douglas Street.

WE SELL TO SATISFY
British Furniture Mart. 745-747 Fort St.

40E MUSICAL INSTRUMENTS

KENT'S PIANO BARGAINS
TO THE MAN WHO SAYS
WE
CANNOT
AFFORD
A
PIANO
FOR
OUR
CHILDREN
WITH OUR NEW SELLING PLAN
IT
COSTS
ONLY
3 CENTS
A DAY
TO OWN A PIANO
Talk It Over With Our Mr. Miller
THE KENT PIANO CO., LTD.
641 Yates Street

BELL PIANO, $150; CONN LONG MODEL cornet, $75; Ludwig drum and traps, $75. Hickline, 741 Pandora.

FOR RENT OR SALE—SPLENDID G. Heintzman piano. Immediate possession. P.O. Box 1104, phone 1952.

GERHARD HEINTZMAN PIANO, IN A1 condition. Phone 2559Y.

PIANO FOR SALE, AS NEW, $375. Phone 5659R.

40F RADIO

THE LONGER YOU KEEP YOUR OLD radio or gramophone the less it will be worth; trade it in for a new model Westinghouse or Radiola now, a price and model to suit; Westinghouse and Radiolas.

CARVER & SON
Westinghouse Radios
637 Fort Street Phone 446

WANTED—135-VOLT "B" ELIMINATOR; must be cheap for cash. Address Box 9706, Colonist.

40G OFFICE AND STORE EQUIPMENT

GROCERY OUTFIT, SUITABLE FOR country store, consisting of Hamilton cash register, up to $20; Templeton cheese cutter, Berkel's bacon slicing machine; five pound coffee mill; all in first class order. Sacrifice the lot for $200. Royal Mart, 612 Fort Street, phone 3949.

40H NURSERY STOCK, PLANTS, ETC.

FOR SALE—VIOLAS, 10c CLUMP, purple. Madonna lilies, 15c root. Phone 6034R1.

FOR SALE — MAGOON STRAWBERRY plants, $5 per 1,000. Phone Keating 14O.

FRUIT TREES AND SMALL FRUITS IN all leading and profitable varieties in one and two year, and a few extra large three year trees. Apples, both Standard and Dwarf; Pears, Cherries, Plums and Peaches, including the wonderful early-bearing prolific "Rochester"; Apricots, Walnuts, both English and the famous grafted Franquette, Filberts, Grapes, white, red and black, including the early-ripening and profitable Island Belle, Gooseberries, Currants, Raspberries, Logans, Blackberries, Strawberries, in all local grown sorts and some of the delicious English varieties.

"High Quality — Reliability — Service," Our Motto
LAYRITZ NURSERIES, LTD.
Wilkinson Road Phone Colquitz 12R

MAGOON STRAWBERRY PLANTS, from virgin plants, $5 per thousand. Gibbs, Haliburton Road, Royal Oak. Phone Colquitz 24M.

MAGOON STRAWBERRY PLANTS, $5 per 1,000. Phone Keating 26R, after 5 p.m.

STRAWBERRY PLANTS, MAGOONS, $5 per thousand. L. G. Bristowe, R.M.D. No. 1, Saanichton. Phone Keating 43M.

VANCOUVER ISLAND GROWN GLADioli all up-to-date and standard varieties, grown by myself, at reasonable prices. Will give absolute satisfaction if handled right. Write or call for 1928 catalogue. F. G. Browne, Gladioli Farm, Glanford Ave., R.R. 3, Victoria, and at stall 27, Public Market.

40K BICYCLES AND MOTORCYCLES

BICYCLES—$7.50 TO $27.50. VICTORY Cycle Works, 581 Johnson Street.

FOR SALE—EXCELSIOR MOTORCYCLE, electric equipment, etc. Phone 3341X2.

LADY'S ENGLISH BICYCLE, RUDGE-Whitworth make, in good condition, $10. Shelbourne Garage, phone 432.

40L STOVES AND RANGES

MAJESTIC RANGE, CAN BE SEEN IN use; also Beach Foundry brick-lined heater, new. 1521 Camosun, phone 4409L.

RANGE CASTINGS FOR ALL MAKES of ranges. B.C. Hardware, 718 Fort St.

STOVES AND RANGES, MANY MAKES. We repair and install coils, waterfronts, parts, boilers, etc. Southall's Stove Exchange, 752 Fort St. Phone 4239.

40X MISCELLANEOUS

A Choice Gift Suggestion
17-PIECE SET OF ROYAL CROWN DERBY
BRITISH FURNITURE MART
745-747 Fort Street

ALMOST NEW TRICYCLE AND TWO hammocks for sale. Phone 5839L.

BOOKS! BOOKS! BOOKS! THOUSANDS to select from at British Furniture Mart, 745-747 Fort Street.

ELECTRIC WASHER (USED) $75. 716 Yates, phone 638.

FOR SALE—WICKER BABY BUGGY IN good condition. 636 Belton Ave. Phone 4509L.

FOR SALE—CEDAR FENCE POSTS. J. Bredstock, Burbridge Road, phone Keating 39O.

40 FOR SALE, MISCELLANEOUS (Continued)

FOR SALE—FOX HAMMERLESS SHOTgun, 12 gauge, $35; B.S.A. 22 calibre rifle, $12.50; radio, 4-tube, $25; Ross sporting rifle, 303 calibre, $17.50; sample real leather suitcases, $12.50; field glasses, $4.75; Baush & Lomb prismatic glasses, $22.50; Brandes phones, $3.75; loudspeakers, $6.75; sample suitcases, $1.75; inner tubes, new, 65c; outer bicycle tires, new, $1.45; boy's bicycle, $12.50; gent's bicycle, $15; drop bar sport model bicycle, boy's, almost new, complete, $37.50; spectacles to fit any sight, $1.75. Jacob Aaronson, 581 Johnson Street, phone 785.

GOLF CLUBS, IN BAG; GENT'S BIcycle (English); large roll-top desk; piano. Phone 7623L2.

IF BOILER, COIL OR WATERFRONT leaks, phone 2163 or 1626 for prompt attention. Carter's Stove Store, 822 Fort.

JERSEY MILK, FRESH DAILY, DElivered. H. Vye, phone 168. 1846 Kings Road.

LARGE ENGLISH PRAM, EQUAL wheels, splendid condition, and cot. Phone 6774L.

MALLEABLE STEEL RANGE, $2 PER week. Phone 4689. 715 Pandora, removed from 1424 Douglas Street.

MAYTAG ALUMINUM WASHER, CASH bargain. Phone 6272L evenings.

SPLIT CEDAR FENCE POSTS FOR SALE in Songhees Reserve. Apply Rant & Ker, 623 Cormorant Street.

SIMPLE BUT VERY EFFECTIVE. COME and have three free treatments with the Original Wilshire I-on-a-co Belt, then twelve more for $5. The results will surprise you. Office hours: 9 a.m. to 6 p.m. Phone 2362. Note the number, 504 Sayward Building.

STYLISH BABY CARRIAGES ON EASY terms; prices $27.90 to $45. Strong go-carts for $7.50. Plimley & Ritchie, Ltd., phone 1707, 611 View Street.

TYPEWRITER (UNDERWOOD), NEARLY new, for sale. Phone 1766L1.

3 POUNDS OF SCOTCH AND BUDweiser malt, ¼ lb. hops, 3 lbs. Demerara sugar, 1 yeast cake—all for $1.00 delivered anywhere. Hill's Grocery. Phone 137 or 138.

6 SINGER MACHINES (USED) EASY terms. A. E. Taylor & Co., 718 Yates.

Estd. 1908 Oldest Adv. Agency in B.C.
"Advertising is to business as steam is to machinery"
LOW PRICES ON MIMEOGRAPHING AND AD WRITING
Circular letters and circular postcards, notices for clubs, churches, schools, lodges and societies, forms for factory and office use, programmes, etc.—all this class of work we do at prices that will surprise you. At a nominal cost we can illustrate your circular. We do addressing and mailing. Have reliable mailing lists of the City and Island. Postage refunded on all undelivered mail where names are supplied by this office. We write newspaper advertising that brings results. Phone 1915 and we'll promptly call.
NEWTON ADVERTISING AGENCY
Advertisement Writers and Advertising Contractors
Multigraph and Mimeograph Circular Letters and Post Cards. Addressing and Mailing.
Rates Quoted on Local, Dominion and Foreign Publications
Suite 24, Winch Bldg. Phone 1915

46 WANTED MISCELLANEOUS

ABSOLUTELY HIGHEST PRICES PAID for rags, bottles, tools, stoves, furniture, or anything you wish to dispose of. We call anywhere, any time. Phone 6166.

A GOOD PRICE IS PAID FOR HIGH-class clothing. Mrs. Jowitt's, 821 Fort. Special—Gents' suits wanted; also silver, china, antiques, etc. Look for the Blue Signboard.

ABOVE BLANSHARD ST., 809 FORT St. High-class second-hand clothing bought and sold.

ANTIQUE JEWELRY, SILVERPLATE, etc., wanted for our antique department. Bring in your old watches, jewelry, diamonds. We will pay you cash or make you a generous allowance for new merchandise. Joseph Rose, 1013 Government Street.

ABSOLUTELY BEST CASH PRICES paid for ladies', gentlemen's and children's good class DISCARDED CLOTHING. Phone 2663, or call Mrs. Wardale, 1602 Douglas Street.

PHONE 401—WE BUY GOOD DISCARDed clothing, household linens, china, silverware, jewelry. Best prices paid. We call. Shaw & Co., 735 Fort Street.

PHONE 6166—WE PAY BEST PRICES for bottles, rags, tools, stoves, furniture or anything else you wish to dispose of. We call anywhere, any time. Try us.

RAGS, BOTTLES, SACKS, JUNK, ETC. Best prices. Basements cleaned. Phone 5076L.

SPOT CASH FOR RADIOS AND PARTS; also bicycles and parts. 581 Johnson Street, phone 735.

WANTED—5 OR 6-HORSEPOWER, 4-cycle marine engine. A. Clemett, 2035 Stanley Avenue.

WANTED—A LOGGING TRAILER FOR five-ton truck. P.O. Box 294.

WE WILL CALL AND COLLECT WASTE paper. Phone 7343L. 511 Johnson.

WE BUY GOOD CLASS FURNITURE, carpets, glassware and silverware. Good prices paid. Oddy's, 1613 Douglas Street. Phone 2653.

VICTORIA JUNK AGENCY CO.
1818 Wharf St. Phone 1336
Largest buyers of metals, sacks, iron, rags, bottles, pipe, machinery, tools and furniture. Phone calls promptly attended to anywhere.

$5000 IN GOLD WANTED. I REquire a lot of gold and silver in my jewelry business. Bring in your old watches, jewelry, diamonds and solid silver. I will make you a generous allowance for other goods or pay cash. W. H. Wilkerson, Jeweler, 1210 Douglas Street.

47 ROOM AND BOARD

AT 1146 ROCKLAND, BRIGHT, COMfortable bed-sitting-room, open fire, breakfast or full board. Phone 2956R.

A COMFORTABLE HOME FOR STEADY workingman, close in; reasonable. Phone 2552Y.

A COMFORTABLE ROOM, BOARD OPtional; home cooking and comfort. 852 Burdett Avenue.

ABERDEEN HOTEL, 941 McCLURE—Transient and residential; central; running water in rooms. Phone 1018O.

AT 1035 OLIPHANT, WALKING DIStance to city, near park and beach; good board, moderate terms. Phone 5701L.

COMFORTABLE BOARD-RESIDENCE, close to Gorge; home cooking, furnace, fireplace. 866 Craigflower.

COMFORTABLE BOARD RESIDENCE, close in; 1132 McClure. Phone 7988L.

NEAR BEACH, IDEAL FOR ANYONE requiring rest and quiet. Phone 6059R.

SUNNY BEDROOM, WITH BOARD, NEAR St. Joseph's Hospital. Phone 7692R.

$7 WEEK—ROOM AND BOARD. 738 Pisgard Street. Phone 4049X.

1050 SOUTHGATE—SELECT ROOM AND board, close to car and city. Ph. 3673L.

49 FURNISHED ROOMS TO RENT

AT 450 QUEBEC—BEAUTIFUL SUNNY suites, bed-sitting-rooms, fireplaces.

CECIL HOTEL
1322 BLANSHARD STREET
BRIGHT, comfortable modern rooms and bath, reasonable rates. Phone 1318O.

BRUNSWICK HOTEL, COSY, $2 WEEK up; housekeeping; also rooms with community kitchen. Douglas and Yates. Phone 6076O.

CLOSE PARLIAMENT BUILDINGS, SElect rooms, basins, kitchenette, furnace, garage. 6009Y.

FURNISHED ROOMS, REASONABLE; hot water heating; piano. 940 Fairfield Road.

MODERN ROOMS, 10 MIN. OAK BAY car. 966 Bank Street. Phone 3458Y.

TWO FURNISHED ROOM SUITE, NORmal students, in Jubilee Hospital district, also garage to let. Phone 1942R.

WILL LET TWO FURNISHED ROOMS in private home to lady or gentlemen. Board optional, every convenience. Excellent residential district. 970 Heywood Avenue. Phone 2878L.

51 HOUSEKEEPING ROOMS TO RENT

A LARGE FURNISHED HOUSEKEEPing room, $3, gas. 734 Humboldt.

AT 156 JOSEPH STREET, FURNISHED housekeeping rooms, close to beach and car.

BRIGHTON LODGE, 1145 ROCKLAND, sunny, free storage. Phone 6967L.

BLACKPOOL LODGE—MRS. POTTER, 312 Dallas, facing the sea. Comfortable; reasonable.

COMFORTABLE HOUSEKEEPING rooms, close in, 435 Vancouver Street. Phone 4088Y.

HOUSEKEEPING ROOMS FOR RENT. Apply 1157 Johnson Street. Phone 6694L.

DELHI HOTEL—HOUSEKEEPING AND single rooms, 917 Yates Street. Mrs. Shelton.

NICELY FURNISHED HOUSEKEEPING rooms, newly decorated, furnace heated, gas stoves. Adults only. Apply personally, 609 Burdett Avenue.

THE BEVERLEY HOTEL-APARTMENTS, 724 Yates Street, has just completed a most beautiful lounge or sitting-room, which gets all the sun when shining. This room is large and spacious and is fitted up with a number of easy chairs for guests. Be wise. Come to the Beverley. We have eighty-nine rooms, all heated by steam, unlimited hot water, several fitted up for light housekeeping, gas free. Rents range in price from $9 up, unfurnished rooms, and $16 up, furnished. The Beverley is like a big home, strictly first class, managed by J. A. Griffith. Phone 2982.

TO RENT — HOUSEKEEPING ROOMS, half block from Spencer's, 733 View Street.

51A FURNISHED

AT 1176 FORT STREET, FURNISHED housekeeping rooms by day, week or month; parking space.

MODERN COMFORTABLE HOUSEKEEPing rooms, furnace heated, constant supply hot water; close in, one block from car lines. 1010 Linden Avenue, corner of Rockland. Phone 8003X.

OPPOSITE CATHEDRAL, BED-SITTING-room and kitchenette. 810 Courtney.

3 FURNISHED HOUSEKEEPING ROOMS; kitchen, sitting-room, bedroom, $16 month; 2 minutes from car line. Phone 2634R. 730 Powderly Avenue.

52 HOUSEKEEPING ROOMS WANTED

WANTED, BY ELDERLY LADY—UNfurnished room in private family. Box 9504, Colonist.

53 FLATS AND APARTMENTS TO RENT

APRIL 1, FURNISHED SUITE, CORAL Court, 434 Simcoe Street. Mountain and sea view. Phone 3984.

AT MT. EDWARDS, VANCOUVER ST., a furnished and unfurnished flat for rent.

ARGYLE COURT — UNFURNISHED suite coming vacant April 1; adults only. Garage.

AT NORMANDIE APTS., CORNER COOK and Balmoral—Furnished and unfurnished suites.

AT THE GRANGE, 650 LINDEN, bright furnished suite, fireplace. 3189.

AT MODERATE RENTS, NICELY FURnished suites. LeRoy Apartments, 503 Montreal.

AT OLYMPIC, CORNER COOK AND May, unfurnished and furnished suite.

AT LELAND APARTMENTS, CORNER Bay and Douglas—Modern three-room suites, furnished. Rates moderate. Phone 6137.

APPLY NOW FOR COMING VACANCY. Stanley Apartments, Linden Avenue.

BROADWAY APARTMENTS, 442 SUperior (near Parliament Buildings); attractive, modern suites.

BELWIL APARTMENTS, BRIGHT 3, 2 and 1-room suites; moderate. 3564O.

CYN-DO-MYR, LARGEST, BEST FURnished aparts. in the city. Separate entrance. 425 Michigan. Phone 7652L.

CARLTON APTS., 711 PANDORA—FURnished suites, housekeeping rooms.

COMPLETELY FURNISHED 3-ROOM modern suite, self contained, gas. Fairfield district. Phone 3405L1.

DUPLEX STONE BUNGALOW, OAK Bay Junction, heated, $55; hot water, six rooms; garage. Apply 628 Fort.

FAIRFIELD DISTRICT THREE-ROOM furnished suite, near car. Phone 6996L.

FIELD APARTMENTS — FURNISHED and unfurnished suites; garage. Phone 1385O.

FROM APRIL 15, LARGE, FURnished three-room suite, close to park and sea. Box 9646, Colonist.

MOUNT DOUGLAS
APARTMENTS
PHONE 2474
FOR SUITES

MARINE CHALET, OAK BAY, VICtoria's finest furnished apartments. Near beach, car line and golf links. Electric kitchenette with refrigeration, vacuum, steam heat. $60 to $100.

NICE APARTMENT FOR RENT AT "THE Montana", 1010 Empress Avenue, $22.50 month. Wise & Co., Ltd., 109 Pemberton Building.

ONE OR TWO DESIRABLE SUITES TO RENT.
A. A. MEHAREY & CO.
Real Estate, Insurance, Stocks and Bonds
624 Fort Street, Corner Broad
Phone 8308

ROCKLAND COURT, COR. ROCKLAND and St. Charles—3 well-furnished flats available on April 1st. 4 rooms, $90, 2 rooms, $85, every modern convenience, hot water day and night, perfect position. Phone 6156R.

ROSTREVOR, 1148 OSCAR STREET—Furnished suite, with bathroom. Phone 1422.

SAVOY MANSIONS, CORNER BLANshard and Collinson, Oil-O-Matic heating, quiet, two minutes from Crystal Garden and postoffice. Apartments furnished and unfurnished. Mr. and Mrs. Stephen, managing owners.

SEACROFT, OAK BAY—MOST BEAUTIful furnished and unfurnished in British Columbia. Full sea views; near car, golf. All electrical; free garages. Phone 1062.

ST. HELEN'S, 828 COURTNEY STREET (opposite Cathedral) — Housekeeping rooms and apartments. Rooms for transients. Phone 8661O.

SCOTT APARTMENTS, CORNER HILLside and Douglas, two and three-room modern suites, furnished and unfurnished. Spacious rooms. Phone 5326O.

TWO ROOMS, BATH AND KITCHENette, furnished. Apply 1144 Dallas Road. Phone 6712L.

THE KENSINGTON, 818½ PANDORA Ave. Suite for rent. Phone 5490O. Adults only.

"THE WILLINGDON", QUADRA AND McClure Streets. Desirable suite available, April 1.

UNFURNISHED SUITE, MODERN, HOT water heat, on car line: Bell Block, opposite Municipal Hall, Oak Bay.

4-ROOM APARTMENT, BUILT-IN FEAtures, bathroom and toilet, fireplace, end Cloverdale, No. 2 car line. 2391 Douglas Street, phone 2216.

3 ROOMS, BATH AND PANTRY, WITH range and boiler. 1008 Fort Street. Reasonable.

600 GORGE RD.—NICELY FURNISHED two-room apartment, heated, 8 minutes from Hudson's Bay; $30.

5 ROOMS, PRIVATE ENTRANCE FRONT and rear; gas range, hot water heating; fully furnished, immediate possession. Choice, close in, locality. Rent and full particulars from Swinerton & Musgrave, Ltd., 640 Fort Street.

55 FURNISHED HOUSES FOR RENT

ATTRACTIVE 5 ROOMS, GARDEN, garage. Phone 4126Y.

A FULLY FURNISHED BEDROOM AND kitchen, sink, gas, every convenience. Apply 1609 Gladstone Avenue.

A 4-ROOM BUNGALOW, STRICTLY modern, cement basement, furnace, etc., near St. Margaret's School. Apply 1609 Gladstone Avenue. Phone 4703L.

A FURNISHED 2-ROOM HOUSE FOR rent. Suit bachelor. $9.00 per month. 186 Cadillac Ave. Apply P. R. Brown & Sons, Broad Street.

CORNER OF LYALL AND STURDEE Streets, near sea and car, 7 rooms, fully furnished, basement, furnace, nice garden. $31 per month, phone 1745.

55 FURNISHED HOUSES FOR RENT (Continued)

COSY LITTLE STUCCO SEMI-BUNGAlow in Oak Bay. Six rooms, two fireplaces; large grounds, lovely gardens. Immediate possession. Full particulars from Swinerton & Musgrave, Ltd., 640 Fort St.

DALLAS ROAD—SPLENDID HOME OF eight rooms, fully and well furnished; every convenience; unobstructed view of the Straits and mountains. Rent $100 per month; lease if desired. P. R. Brown & Sons, Ltd., 1112 Broad Street, phone 1076.

FURNISHED COTTAGE TO RENT, also two well furnished front rooms, bedroom and sitting room, with piano. Apply 420 Vancouver Street.

HOUSES, FURNISHED OR UNFURnished for rent or for sale, on easy terms. Fred M. Russell, 312 Pemberton Building. Phone 4532.

LOWER HALF OF A MODERN HOUSE, entirely separate. James Bay. Phone 5861.

NICE RESIDENCE, WELL PLANNED, furnished or unfurnished. Good position, close in. Apply 1124 Burdett Avenue.

SEVERAL MODERN WELL FURNISHED houses in Oak Bay, from $65. Also unfurnished houses in Oak Bay and Fairfield. Bagshawe & Co.

SMALL FURNISHED HOUSE NEAR Gorge; reasonable. Phone 2250Y.

3 ROOMS, MODERN, WATERFRONT. Phone 3743, 1809 Crescent, Foul Bay.

56 UNFURNISHED HOUSES TO RENT

PEMBERTON & SON

2303 Cedar Hill Road—4-room flat, vacant ... $13.50
1360 Carlin Street—5-room bungalow, 2 bedrooms; vacant Mar. 31 ... 17.50
1122 Johnson Street—6 rooms, 2 bedrooms, vacant ... 22.50
446 Moss Street—8 rooms, 4 bedrooms, vacant ... 27.50
1596 Clive Drive—4 rooms, 2 bedrooms, partly furnished, electric range and water heater ... 30.00
625 Fort Street Phone 368

6-ROOM SEMI-BUNGALOW, CENtral; save car fare ... $25.00
6-ROOM HOUSE, Metchosin; 1 acre land, partly furnished ... 12.00
7-ROOM FULLY MODERN HOUSE; 10 acres, good beach ... 30.00
F. F. HIGGS, 208 Pemberton Bldg.

A SIX-ROOM HOUSE, 523 SPRINGFIELD Avenue, vacant 15th March; rent $20. D. Fraser, Colonist Office, or 615 Esquimalt Road. Phone 1322R.

FOUR-ROOM MODERN COTTAGE, WITH garage, close in. Phone 4671X.

FOUR-ROOMED COTTAGE, ELECTRIC light, $7.00, including water. 1413 Denman.

FOR RENT — COTTAGE, THREE rooms, pantry, on Carey Road, bus passes door, $10 per month. Light and water included. Phone 396L2.

FAIRFIELD — SEMI-BUNGALOW OF 8 rooms; convenient to street car. This is a good house and can be vacated this month. If you are seeking a home you had better secure this. $40. R. G. Christy & Co., Ltd., 623 Fort Street.

OAK BAY, SIX-ROOMED BUNGALOW, garage, fine garden, rent $27.50. Phone 1396.

ONE OF THE BEST HOMES IN OAK Bay. Four bedrooms, servants' quarters, hardwood floors, two bathrooms, hot water heating. Beautiful grounds, with tennis court. Will rent with option of purchase, nominal rental. Immediate possession. Brett & Ker, Ltd., real estate, financial and insurance agents, phone 132.

SIX-ROOM HOUSE, CALEDONIA AVE., with gas, $20. Four-room bungalow, adjoining city limits, 2 acres land, garage, abundance fruits. Several clean unfurnished suites. L. M. Rosevear, 212 Union Bldg. Phone 5900.

TO RENT AFTER MARCH 15, FIVE-roomed house and garage at 658 Pine Street, Victoria West; $25, including water. Phone 315.

5 ROOMS, BATHROOM AND TOILET; large garden, fruit trees; outhouse; 656 Admirals Road. Phone 5323L2.

6-ROOM HOUSE, 1432 BAY STREET, $17. Phone 1731R.

6-ROOMED MODERN HOUSE, FURNACE, fireplaces; all newly decorated throughout; choice location in Fairfield. Rent, $35 per month. E. E. Heath, 825 Yates Street, phone 874.

1216 PRINCESS AVE., TWO BEDROOMS, two living-rooms and bath. Just redecorated, garage; $20 a month. Phone 3874. C. S. Marchant, 130 Pemberton Building.

1752 LEE AVENUE, SIX ROOMS. 1324 Johnson, near Fernwood Road, seven rooms. Phone 5992R.

57 WANTED TO RENT—FURNISHED HOUSES

RENTAL LISTINGS WANTED AT ONCE. Clark Realty, 639 Yates, phone 8365.

58 WANTED TO RENT—UNFURNISHED HOUSES

WANTED ON LEASE, BETWEEN HILLside and Lake Hill—A modern house with three bedrooms. Would have no objection to an option to purchase. Phone 275.

WE HAVE A LARGE WAITING LIST OF tenants for houses in all parts of the city; list with us for immediate results. P. R. Brown & Sons, Ltd., 1112 Broad Street, phone 1076.

61 SUMMER RESORTS

ESQUIMALT LAGOON COSY 4-ROOM cottage, partly furnished, beautiful beach; $15 per month on year's lease. P. R. Brown & Sons, Ltd., 1112 Broad Street, phone 1076.

SUMMER COTTAGES AND LOT
SHAWNIGAN LAKE—Waterfront lot 50 x 200 feet. Cottage of four rooms, furnished; garage, boathouse and boat. Price reduced to $1,600.
CORDOVA BAY—Waterfront lot, 50 x 300 feet. Only $400.
CORDOVA BAY — Waterfront lot and two-room cottage, furnished, water laid on; garage, good location. Only $1,300.
LEE, PARSONS & CO., LTD.
1222 Broad Street

SUMMER AT GLEN LAKE CAMP OR homesites of nearly an acre, on sunny side of lake. Warm bathing and nice shade. $475, on easy terms. Alder & Sons, Ltd., 217 Central Bldg. Phone 3018.

63 POULTRY AND LIVESTOCK

63A POULTRY AND SUPPLIES

BROODY HENS, ALSO ROUEN DUCK eggs, $1. Jones, Hillside and Kingsley Streets.

FOR SALE — BLUE ANDULASIAN fowls. Young rooster and two hens laying, price $7.50. Phone 5661Y.

FOR SALE—WHITE WYANDOTTE BABY chicks, April 15, Solly strain. Phone 2870L.

FOR SALE — WHITE WYANDOTTE hatching eggs and chicks. Phone 8878.

HATCHING, 5C A CHICK. 4500Y. 1717 Fernwood Road.

POULTRY RAISERS CAN LEARN SOMEthing to their advantage about Briquettes by writing or calling at the office of Walter Walker & Sons, Ltd., 633 Fort Street.

WHITE LEGHORN COCKEREL, $2.50; also White Leghorn hatching eggs, $1 per setting. Phone 6774L.

WE BUY ALL KINDS LIVESTOCK AND POULTRY.
ISLAND MEAT CO., LTD.
Palmer Station
Phone 5521

4 LARGE WHITE PEKIN DUCKS AND 2 drakes, $2.50 each. 8 Leghorn pullets, $1.40 each, all laying. Mullard, 3107 Shelbourne Street.

HATCHING EGGS

BUFF ORPINGTON SETTINGS, $1.25. White Leghorns, $1. Dunn. Phone 2818R.

HATCHING EGGS — B.C. WHITE LEGhorns, noted New Zealand strain, pens headed registered males; $1 setting. A. V. Lang, phone 2858L1.

WHITE WYANDOTTE, BARRED ROCK and Rhode Island Red hatching eggs, $8.50 hundred; $1.25 dozen. Day-old chicks, $20 hundred. White Leghorn eggs, $7 hundred, chicks, $17 hundred. John A. Stewart, Elk Lake Poultry Farm, Royal Oak, and Public Market. Phone Colquitz 25F.

WHITE LEGHORN HATCHING EGGS and chicks, from the same strain that won the Vancouver Exhibition egg-laying contest, 1927. A. Adams, Lake Hill, phone 2745L2.

63H HORSES

WANTED—STEADY, RELIABLE FARM team, about 1,000 to 1,200 lbs. each. State price, age and full particulars to A. W. Heath, Box 98, Alberni, B.C.

63 POULTRY AND LIVESTOCK (Continued)

63C CATTLE

FOR SALE—GUERNSEY-JERSEY COW, five years old, giving 3½ gallons. Apply Bray's Stable, Johnson Street.

63F DOGS

ENGLISH SETTER PUPPIES AND grown dogs from international champion and imported stock. Bank Bay Kennels. Phones 1722-1556.

THOROUGHBRED AIREDALE, MALE; pups $10. Phone 5772L.

63E GOATS

GOOD HORNLESS SAANEN, 4 YEARS, due to kid in a few days, cheap. 3170 Tillicum Road, Burnside.

GOAT'S MILK DELIVERED. RICHARDS' Goat Dairy. Phone Belmont 44R.

63X MISCELLANEOUS

FOR SALE — MONKEY. PHONE 1766L1.

FOR LIVESTOCK HAULING AND GENeral trucking phone Hubbard, 463R.

FOR SALE—CEDAR FENCE POSTS. J. Bredstock, Burbidge Road. Phone Keating 39O.

FREE HOG FEED. ANYONE WANTING green cauliflower leaves for hog feed, call at The B. Wilson Co., Ltd. plant, Chatham Street.

HARZ ROLLER CANARIES, IMPORTed stock; singers, $5 to $15; hens, $1.50. Phone 6276Y.

65 AUTOMOBILES

65A FOR SALE

A BARGAIN, ESSEX COACH, 1925; JUST overhauled throughout, a sweet running little car; new balloon tires, disc wheels, automatic windshield cleaner, radiator shutter and numerous other desirable features; this car is now in the paint shop being refinished; color can be chosen to suit purchaser, below market price at $650. One only. Ford touring, 1920 model; starter and demountable rims, fair shape, $75.

W. FRANK CAMERON
949-953 View Street Phone 1585

BIG "SIX" STUDEBAKER, 7-PASSENger touring car, perfect order, $300. Phone 7017L1.

AUTO BARGAINS

CHEV. COUPE, overhauled, new Duco, $325; Hudson 7-pass., in first-class shape, $450. Ford touring, starter model, $75. Studebaker Special Six, 1923 model, $550; Cadillac 7-pass., glass enclosure, $850. TRUCK PARTS for 2-ton Giant, Republic, Federal, Maxwell, Commerce. Solid tires and wheels.

TIRES, 32x4, 33x4, 34x4, 28x600, 34x577, 33x495, from $5 up.

PACIFIC AUTO WRECKING CO., LTD.
987 View Street Phone 8388

CHEVROLET 1927 COACH, VERY little used. A snap, $775 cash, or easy terms. Apply Box 9205, Colonist.

EARLY 1926 DODGE CHASSIS; HAS had very little mileage and will sell cheap. 931 View Street.

EXCELLENT BUYS—1926 OAKLAND 4-door sedan, almost as good as new, always privately owned; this is a real chance to get an A-1 car at the right price, $1,150. 1927 Pontiac 4-door sedan, almost brand new, carries the new car guarantee; here is your chance to get a real car at a big saving, $1,150. 1926 Chevrolet touring, in splendid condition, car always privately owned; a real reliable small car at $560. 1926 Ford sport touring, good as new, has every accessory possible; owner must sell, $425. McRae, Meldram Motors, Ltd., 933 Yates Street, phone 1693. Oakland and Pontiac. Open evenings.

FORD 1926 TWO-SEATER, like new ... $385
CHEVROLET SUPERIOR, in extra good order ... $325
We Can Sell Your Car
MASTERS MOTOR CO., LTD.
Oldsmobile Motor Cars
915 Yates Street Phone 372

FORD COUPE, 1925 MODEL, IN PERfect condition. Owner leaving town; will sacrifice. Phone 2748X, between 6 and 7 p.m.

FOR SALE—1926 BUICK SEDAN SPECIAL Six, run only 8,000, privately owned; only $1,250. Phone 375.

FORD TOURING. Leaving town Wednesday, must sacrifice, $175. Apply Box 9208, Colonist.

FEDERAL TRUCKS. CAMERON MOTOR Co., local distributors, 944 Fort Street. Phone 4832.

FOR SALE—SIX-CYLINDER BUG. FOR particulars phone 5905Y.

1927
STAR TOURING
HERE IS A LATE MODEL TOURING that is in very fine condition and of course looks like new. We are selling it at a special low price and you will appreciate it's downright good value.
A. W. CARTER, LIMITED
Hudson Super-Six and Essex Super-Six
831 Yates Street Phone 960

JAMESON MOTORS, LTD.
A CLASSY CAR AT A TREMENDOUS REDUCTION
LOCOMOBILE STRAIGHT EIGHT, used a short time for demonstrating purposes only. New price at present $3,100. Our special, this week, only ... $2095
PHONE 2246

MASTER "SIX" McLAUGHLIN, $450, OR as first payment house or acreage. Phone (evenings) 768.

NEW FORD COUPE (1927), FULLY equipped, all accessories, cheap for cash. Phone 1287.

PHONE US FOR FULL PARTICULARS on Dodge Brothers national radio broadcast, March 29, 6 to 7 p.m.

1922 FORD Touring, good top, tires, and mechanically good. This is a real bargain, without a doubt, and you must act quick ... $100
A. E. HUMPHRIES MOTORS, LTD.
Phone 479 Open Evenings 925 Yates St.

WEEK-END SPECIALS
1926 COUPE, just like new, with extras ... $485
1927 TUDOR SEDAN, leather upholstery, in good running order ... $615
TOURING car, lacquer finish ... $225
TUDOR SEDAN, in good running order ... $235
COUPE, mechanically good ... $185
TOURING, 1924. This one going at ... $270
Terms Open Evenings Trades
NATIONAL MOTOR CO., LTD.
Phone 4900

SEE THIS ONE
1928 STUDEBAKER SEDAN; run only 1,600 miles and absolutely like new in every respect. Complete equipment includes bumpers front and rear, stop-light, snubbers, spare tire, etc. A great opportunity to get what might be called a brand new car at a snap.
MANY OTHERS
H. A. DAVIE, LTD.
McLaughlin-Buick Agency
860 Yates Street Phone 6900
Reasonable Terms

1923 FORD TOURING, IN EXCELLENT condition, and licence, $160. Shelbourne Garage.

A Mart for Busy Readers—House and Business Property for Sale and Exchange

65 AUTOMOBILES (Continued)

"ASK ANY PLIMLEY USED CAR OWNER"

AT 1010 YATES STREET

You Will Always Get a

GOOD DEAL ON A USED CAR

Watch Our Windows for "SPECIALS"

They Are Outstanding Buys, Both as to Condition and Value

TODAY'S BEST BUY

193—FORD TUDOR SEDAN, 1927 model. This car is just nine months old; runs and looks like a new car. Cost the original owner over $1,000. Bumpers front and rear, speedometer, rear-view mirror, mudguards, special steering wheel, automatic cleaner, dash lamp. This extra equipment amounts to $75. For quick sale $585

OTHER GOOD BUYS

193—FORD ROADSTER, 1926 model. In perfect mechanical condition, paint, upholstery and tires in fine shape. A good buy at $375

179—OLDSMOBILE SIX TOURING, 1924 model. Just out of the paint shop; excellent running order; many extras $350

129—DODGE SEDAN, 1926 model. Original finish, very good tires, leather upholstery, motor fine order $885

97—WILLYS-KNIGHT TOURING, model 20. This car has been completely overhauled, and is in fine running order $325

THOS. PLIMLEY, LTD.

1010 YATES 1025 YATES

PHONE 697 PHONE 116

OPEN EVENINGS

"IF YOU GET IT AT PLIMLEY'S, IT'S ALL RIGHT."

LATE MODEL CHEVROLET BARGAINS

These Chevrolet cars have been reconditioned in our own plant and they carry a full guarantee. There's no better values in town at these cut prices.

1927 CHEVROLET COACH $750

1927 CHEVROLET SEDAN $850

1926 CHEVROLET TOURING $550

1924 CHEVROLET TOURING $350

1923 CHEVROLET TOURING $275

Open Evenings

BEGG MOTOR CO., LTD.

Yates at Quadra Street

RUPMOBILE TOURING

1932 MODEL; NEW RUBBER AND IN excellent mechanical condition; still good for years of economical service. Price $550

CONSOLIDATED MOTORS (VICTORIA) LIMITED

960 Yates Street Phone 2176

Open Evenings, 7 Till 9 o'Clock.

LOW PRICES ON GUARANTEED USED CARS

CHANDLER De Luxe Big Six Brougham, Pikes Peak motor, in beautiful condition $1550

1927 ESSEX Four-Door Sedan, priced for a quick sale $850

1924 FORD Tudor Sedan, new Duco finish $325

1929 JEWETT Six Coach, hydraulic 4-wheel brakes $895

STUDEBAKER Light Six $325

EXCELSIOR Motorcycle, 2-speed, with sidecar $150

See the New GRAHAM-PAIGE FOUR-DOOR SEDAN Prices From $1,395, Fully Equipped

EVE BROS., LIMITED

900 Fort Street

AUTOMOBILE BARGAINS

1926 JEWETT DE LUXE TOURING $850

1923 FORD TOURING $100

Both in First Class Condition and Honest Bargains

THE MECHANICAL MOTOR WORKS, LIMITED

2013 Oak Bay Avenue Phone 5904

Distributors for Morris cars.

JAMESON MOTORS, LTD.

COMPARISON VALUES IN USED CARS

DODGE SEDAN, late model, like new $1045

CHANDLER SEDAN, like new $975

OLDSMOBILE SEDAN, late model, four-wheel brakes $925

CHRYSLER FOUR 56, touring, just like new. Snap for this week $695

PHONE 2340

CHEAPEST BUYS IN THE CITY

$300 CASH AND $40 PER MONTH BUYS A NEW FALCON-KNIGHT SEDAN.

K. HENRY & CO.

Corner Vancouver and View Streets

Phone No. 7

1929 FORD COUPE, IN SPLENDID shape. $325; would give terms. Apply Box 9304, Colonist.

1926 CHEVROLET TOURING, GUARANteed in good condition. Owner leaving for prairie March 20, will sacrifice for $650. 446 Quebec Street. Phone 2650Y.

CLARKE'S GARAGE

931 View St.

BARGAINS IN USED CARS

1924 CHEVROLET TOURING, 4 NEW tires, $200. 1923 Chevrolet coupe, $200. 1924 Willys-Knight Touring, $350. 1922 Ford touring, $85. 1924 Hudson sedan. Balloon tires, 33 x 6.20. 2-ton Federal-Knight. 3½-ton Packard and trailer, $1,250. Contract job with truck. It is earning $20 to $30 a day. This is a chance for a real truck driver. Trailer from 1 to 5-ton, solid tires. We carry a full line of truck parts.

1926 STAR TOURING CAR, IN EXcellent condition, privately owned, $500. Apply P.O. Box 23.

658 WANTED

WANTED—ESSEX COACH, 1926 OR later. Give full particulars and price. Box 8729, Colonist.

WE CAN SELL YOUR CAR. MASTERS Motor Co., Ltd.

69 BUSINESS OPPORTUNITIES

AS A GOING CONCERN—55 ACRES; 35 cleared and cultivated, 10 slashed, all fenced; 2 acres orchard. Modern 6-room house, full plumbing, open fireplaces. Barn and stabling for 4 horses, 12 cows; chicken houses for 1,000 birds, brooder houses, incubator house, 3 incubators, 6 brooders. Garage, creamery and other buildings. Stock consists of 20 sheep, cow, about 600 chickens. On a good road, near Island Highway. Price $8,500. Cross & Co., Belmont House, Opposite P.O.

APARTMENT HOUSES FOR SALE. A lease or exchange. Particulars, Box 6561, Colonist.

BAKERY, CANDY, TOBACCO, ICE cream, etc., store; prominent location, no opposition. Takings average $1,800 monthly. Fortune for couple. Price $2,000 or offer. Phone 6889L.

BOARDING HOUSE

EXCELLENT central boarding house, 24 nineteen rooms, hot and cold water in every room, steam heated. Business and furniture for sale, price $2,850. Present owner can show good business, but has to leave to retain relations elsewhere. This is worthy your investigation.

ALFRED CARMICHAEL & CO., LTD.

1210 Broad Street

69 BUSINESS OPPORTUNITIES (Continued)

A COMPLETE LIST OF BUSINESSES FOR SALE—Grocery, confectionery and hardware stores; hotels with beer license, apartment houses, sawmills, etc. PEMBERTON & SON

626 Fort Street Phone 369

DRYGOODS BUSINESS, SITUATED IN thriving community. Ladies' wear, millinery and children's clothing. Stock valued about $3,500; fixtures $150. Store, warehouse and living quarters rented at $20. First-class stock carried.

GOOD MONEY IN THIS BEAUTIFUL Summer resort on the water. Vendor states reason can clear $2,000 for the Summer season; business done in past three years substantiates this. Ill-health cause of selling. Total capital required, only $2,600 cash. Full information on request. We recommend this. It won't last long.

NURSERY BUSINESS—2 ACRES WITHin 2 miles of City Market, 2 greenhouses, modern and well heated; valuable stock of perennials and over 50,000 select bulbs. There is a well-built 8-roomed bungalow with all modern conveniences, also several outhouses. The whole is for sale as a going concern, and is well worth investigation as a profitable little business. Price and terms with personal application only.

PEMBERTON & SON

626 Fort Street Phone 369

CAPITAL REQUIREMENTS — SMALL stock issues — New York-Philadelphia brokerage firm desires stock or bond issues from $25,000 to $500,000 of established companies, or consider new venture of merit from responsible parties. Write full particulars to Mr. G. W. Ritchie, 254 Drexel Building, Philadelphia, Pa.

GOING CONCERN—SECONDHAND FURniture and antique business, carrying with it an excellent five-year lease. Very large annual turnover. For sale, complete with stock and assignment of lease at $4250

No Telephone Information.

J. A. WALKER & CO., LTD.

Phone 1496 1105 Government St.

COUNTRY STORE

IN AN EXCELLENT COMMUNITY, WITHin easy distance of city, we offer this attractive store doing a general business in groceries, tea and oil, hardware. Annual turnover about $24,000, with a net profit of $2,400. Purchase price includes store building, which has living quarters, fixtures, stock, warehouse and garage. Most suitable for man and wife. Price $4775

RESTAURANT BUSINESS

SITUATED ON ONE OF THE BEST streets. Doing a good business. Price includes linen, silver, and all utensils. Price $1625

GROCERY BUSINESS

IN THE CITY, WELL ESTABLISHED, with a good connection. Stock $1,600, fixtures $800. Turnover $1,700 per month. Price $2570

BAKERY BUSINESS

WELL ESTABLISHED IN GOOD DISTrict, doing $1,300 per month. Price includes stock and fixtures. Price $2250

PARTNER WANTED

IN FERTILIZING BUSINESS. GOOD opening for active man. Required $1,000, secured by machinery and other equipment.

BROWN BROS. & ALLAN, LTD.

Phone 6705 717 Fort Street

HOTELS, APARTMENTS, BUSINESSES. F. P. Hiess, 208 Pemberton Bldg.

ROOMING-HOUSE — CENTRAL BUSIness section, 26 rooms furnished, hot water every room, doing concern, good paying business. $2,800. Fairfield, 14 rooms, furnished, hot water heating, $1,100. Secondhand store, large connection, best business location; $1,600. Bagshawe & Co.

POULTRY FARM

Fully stocked end with necessary equipment A REAL GOING CONCERN

SO YOU CAN MAKE MONEY RIGHT away. Good four-roomed house, with bath. Chicken houses, capacity 1,200; brooder houses, capacity 2,000; incubators, capacity, 7,600. Water laid on to all pens. Fifteen acres; on paved Island Highway.

R. O. CHRISTY & CO., LTD.

623 Fort Street Victoria, B.C.

WE HAVE INQUIRIES FOR BUSINESS opportunity, small country grocery preferred. Communicate with Gillespie, Hart & Todd, Ltd., 411 Fort Street. Phone 2040.

WANTED—SMALL APARTMENT HOUSE showing good income. $5,000 cash payment. Must stand investigation. State location. Box 9648, Colonist.

WORKING PARTNER WITH $1,000 capital to invest in small manufacturing business that needs expansion. Good profits shown. Phone 5800, L. M. Rosevear, 212 Union Building.

$10 BUYS ROYALTY MINERAL DEED to interest in 160 acres Upton County, in heart of producing West Texas Oil Belt and within Golden Circle as explained in our free map. Only limited number available. Write quickly for particulars. Mid-Tex Corporation, 513 Den Wauconer Bldg., Ft. Worth, Texas.

69C HOTELS, APARTMENTS, ROOMING HOUSES

VALUABLE UP-ISLAND WATERFRONT guest house for sale. Ideally situated, good beach, modern conveniences. Box 8671, Colonist.

70 BOATS AND LAUNCHES

ARMSTRONG BROS.—MARINE WAYS, expert machinists. 124 Kingston Street. Phone 2624.

FOR SALE—ROWBOAT, FLAT BOTTOM, 10 ft. by 4 ft., complete, newly painted, $16. 416 Parry Street.

TROLLER FOR SALE—32-FOOT BOAT, 12-h.p. engine, power girdle and everything complete. This is an exceptionally fine boat and can be had at an attractive price for cash. Moored at Ketchikan, Alaska. Address H. Sauter, 620 Holly St., Portland, Ore.

WANTED—SPEEDBOAT, LENGTH 24 ft. by 8 ft. beam. Must be in first-class condition. M. Marjanovich, Sidney. Phone 56F.

WE WANT LISTINGS OF BOATS OF ALL DESCRIPTIONS, in or near Victoria. Free advertising. No charge unless sale is made.

E. B. MARVIN & CO., LTD.

510 Johnson Street

71 BUSINESS DIRECTORY

AUTO RADIATORS AND FENDERS

AUTO RADIATOR AND FENDER SPECialists. Workmanship that cannot be excelled.

BURGESS BROS.

1209 Quadra Street Phone 2267

BUILDERS AND CARPENTERS

ANYTHING IN BUILDING OR REPAIRS. Phone 1762. Roofing a specialty. T. Thirtell.

BUILDING ALTERATIONS AND REpairs, estimates given. A. W. Sharpe, phone 6809R.

BRICK AND CEMENT

CHIMNEYS, MANTELS, BOILER WORK, cement work. Horspool, 362 Davida Ave., Gorge.

BATHS

CRYSTAL GARDEN—SEA WATER BATHing; hot sea water and Turkish baths. Phone 2287.

CONVALESCENT HOME

HOLLY LODGE, MOUNT TOLMIE. PRIvate convalescent home; beautiful grounds, experienced nurse. Phone 4061L1.

CARPET CLEANING

ISLAND WINDOW AND CARPET CLEANing Co., 617 Fort St. Phone 3815. W. H. Hughes, proprietor. Repairs, alterations, etc. Vacuume for rent.

COLLECTORS

VICTORIA PROTECTIVE AGENCY — Bailiffs, collections, process servers. 412 Central Bldg. Phone 2060.

DETECTIVE AGENCIES

F. CAWSEY, BAILIFF AND DETECTIVE. The agency that's different. Rents and debts collected. Private inquiries, etc. Experienced detective, with clean record. 710, 1405 Douglas St. Ph. 5672. Res. 1507.

71 BUSINESS DIRECTORY (Continued)

DYEING

YOUR VERY BEST RUGS — YOU'RE afraid to send Oriental rugs to the cleaners. Why, there's nothing to be afraid of when you send them to the City Dye Works, because they will come back to you like new; absolutely unharmed. Telephone 78.

DRYGOODS—WHOLESALE

WHOLESALE DRYGOODS — TURNER, Beeton & Co., Ltd., wholesale drygoods importers and manufacturers. Men's furnishings, hosiery, "Big Horn" Brand Shirts, Overalls. Mail orders attended to.

DETECTIVE AGENCIES

VICTORIA PROTECTIVE AGENCY — Civil and criminal investigations, attorneys, commercial, etc. 412 Central Bldg. Phone 2359.

EXPRESS AND TRANSING

DRAYMAN—JOSEPH HEANEY, OFFICE 1265 Wharf Street. Phone 891.

EMBOSSED STATIONERY

PRIVATE STATIONERY EMBOSSED IN any design or color. The Colonist Commercial Printing Dept. Phone 197.

ENGRAVING

GENERAL ENGRAVING, STENCIL CUTter and seal engraver. Geo. Crowther, Green Block, 1219 Broad Street, opposite Colonist.

FURNITURE MOVING

ABOUT FURNITURE MOVING, PACKing, shipping or storage, see Jeeves & Lamb Transfer Co. Forwarders and distributors. Cut rates on freight to Eastern points. Office phone, 1347. 727 Pandora Avenue.

FIRE INSURANCE

J. R. SAUNDERS, HOUSES, FURNITURE and Contents. 1009 Langley Street. Phone 1179.

GENERAL CONTRACTORS

SHEPPARD, LANDSCAPE ARCHITECT, General Contractor. Rock gardens, pools, paving, cement work, our description. Fencing specialist. 330 Beach Drive. Phone 1048.

GLASS

BROKEN WINDOWS, LEADED GLASS repaired. H. Burns, 1819 Davie. Phone 537?R.

LITHOGRAPHING

LITHOGRAPHING — LITHOGRAPHING, engraving and embossing. Nothing too large and nothing too small. Your stationery is your advance agent. Our work is unequalled west of Toronto. The Colonist Printing & Publishing Co., Ltd.

LAWN MOWERS

LAWN MOWERS SHARPENED, $1; FREE delivery. Phone 817. Feden Bros., 1410-12 Douglas Street.

LAWN MOWERS SHARPENED, COLlected and delivered. Rivet Mower Shop, 1423 Broad Street. Phone 5040; Res. phone 5101L.

LAWN MOWERS SHARPENED, COLLECTed; new machines stocked; old mowers taken in trade. Carver & Son, 738 Fort Street, phone 446.

WE COLLECT AND DELIVER YOUR mower properly sharpened for $1. Pimley & Ritchie, Ltd., phone 1707.

ORGANIZATIONS

BRITANNIA BRANCH, CANADIAN Legion, B.E.S.L., general meeting, first Tuesday every month.

CLUB'S GENERAL MEETING, THIRD Thursday, 8.30 p.m., Army and Navy Veterans.

GENERAL MEETING, VETERANS OF France, second Thursday, 8.30 p.m., every month.

PRINTING

WHY SEND YOUR PRINTING ORDERS East, when you can get them done better, quicker, and at the same price as The Colonist Printing Department?

PLUMBING

DAVID RANDALL, PLUMBING CONtractor. Good work, reasonable prices. 2615 Shakespeare Street. Phone 2933L. Estimates free.

PATENTS

PATENTS IN ALL COUNTRIES. T. L. Borden, M.I.E.E., Attorney authorized at Ottawa and Washington, D.C. 612 View Street.

PATENTS AND TRADE MARKS — Fetherstonhaugh & Co., the old-established firm. Rogers Bldg., Vancouver. Resident manager, Ernest E. Carver. Registered at Canadian and United States Patent Offices.

PLASTERING AND CEMENT WORK

J. ALLEN, PLASTERER — ESTIMATES given on plain or ornamental plastering, cement work, repairing, etc. Phone 6298. 3259 Beach Drive.

RAW FURS

BEST PRICE FOR RAW FURS; CASH or money order by return. Express charges at my expense. Old firm. John Corrie, 866 Johnson Street. Phone 2071.

TYPEWRITERS

STUDENTS DESIRING TO RENT TYPEwriters may save money by renting new machines from us at our special rates. Phone 6862. Remington Typewriters, Ltd., 614 View Street.

WINDOW CLEANERS

ISLAND WINDOW AND CARPET CLEANING CO., 917 Fort Street. Phone 3815. Hardwood floors waxed and polished by electric machine. W. H. Hughes, Prop.

WOOD

ALL BEST FIR CORDWOOD, STOVE lengths, no large knots, $7.50 per cord. Phone 1128.

ALERT DRY MILLWOOD, WOOD OF all kinds. Spotless coal. 6391L.

COLWOOD WOOD CO. FIR MILLwood. Phone 3012. P. H. Sundin, mgr.

McCARTER'S CEDAR WOOD, $3 CORD, delivered. Phone 2546.

NO. 1 DRY FIR CORDWOOD, STOVE lengths, $8.50 cord; 2 cords, $15. No. 1 green fir cordwood, $7.50. Ph. Belmont 52Y.

72 PROFESSIONAL DIRECTORY

BARRISTERS

FOOT & MANZER

Barristers, Solicitors, Notaries, Etc. Members of Manitoba, Alberta and British Columbia Bars. Phone 316.

Bank of Nova Scotia Bldg., Victoria, B.C.

MATERNITY HOSPITAL

BEACHCROFT MATERNITY HOME, 705 Cook. Mrs. E. Johnson, C.M.B. Ph. 2723.

MASSAGE

MEDICAL SWEDISH MASSAGE

BRYSIOTHERAPY, MECHANICAL Therapeutics. Radiant Light, Violet Rays, Bilnsoulds Electricity. O. Blornsfelt, M.M., 316 Pemberton Blk. Phone 2494.

OPTICIAN

J. H. LE FAGE, OPT.D., 703 YATES ST. Graduate optometrist; 25 years' experience.

PUBLIC STENOGRAPHER

ETHEL SEYMOUR, 128 PEMBERTON Building, phone 3901. Authors' manuscript, law and general. Strictly confidential.

72 HOUSES FOR SALE

A TWELVE-ROOMED MODERN HOUSE, central, every convenience. Garden; garage. Low taxes. Would make four good suites. Phone 5179L, or Box 9670, Colonist.

A NINE-ROOMED MODERN HOUSE. best residential section city. Two bathrooms, furnace, gas, fireplaces. Garden; garage. Box 9669, Colonist.

A M BUILDING NEW HOME. HAVE a few sale-roomed modern house, furnace, at snap price. Box 9637, Colonist.

FOR SALE—FIVE-ROOM HOUSE, THREE lots, garage, fruit trees, close in. Phone 5043L. Cordova Bay, five rooms.

HOUSES BUILT ON INSTALMENT plan. Modern homes for sale on easy terms. D. H. Bale, contractor. Fort and Stadacona. Phone 1746

72A AGENTS' OFFERINGS

GORGE — ALMOST NEW FIVE-ROOM bungalow, 3-piece bathroom, open fireplace, living-room and hall panelled; large kitchen, pantry; nice dry basement with laundry tubs. Two lots, fenced, fruit trees, cement walks. Close to bus, car and park. Price $2,150, for one week only.

SAM CALVERT,

Phone 3113 1804 Yates Street

Double Service in Want Ads

You can telephone your answers as well as your classified advertisements to The Colonist. Readers are often interested in Want Advertisements that do not carry the names or addresses of advertisers, but a Colonist box number. For the accommodation of those readers who find it inconvenient to write an answer, and to serve the advertiser better, we will take replies to Box Numbers over the telephone.

The Colonist Service is available from 8 a.m. to 10 p.m., excepting Sundays. Phone 11.

73 HOUSES FOR SALE (Continued)

STUCCO BUNGALOW IN OAK BAY FOR

$3750

AN ATTRACTIVE BUNGALOW HOME, well situated on quiet street, and close to car line. Contains nice spacious reception hall, exceptionally large living-room with fireplace and glass doors to small balcony, dining alcove with set table, Dutch kitchen, three bedrooms, 3-piece bathroom, cement basement, pipeless furnace. New garage. Interior recently redecorated and all in good condition. We can thoroughly recommend this as good value at ONLY $3,750. ON TERMS

SWINERTON & MUSGRAVE, LTD.

640 Fort Street Exclusive Agents

OWNER RETURNING TO ENGLAND AND OFFERS HIS BEAUTIFUL HOME AT AN OUTSTANDING BARGAIN. There are six rooms, full cement basement. Large drawing-room with open fireplace, dining-room with open fireplace and built-in buffet, beautiful kitchen with all kinds of conveniences, and large bright pantry. Three charming bedrooms with exceptionally large clothes closets, and a lovely bathroom with the most up-to-date fixtures. Splendid large lot in garden, etc. Garage. House and grounds are in beautiful condition, built only six years. Linos and a lot of other things go with the house. Price only $3,150. Situated near street car and quite near the sea. WE CAN HIGHLY RECOMMEND THIS PROPERTY.

ROBERT GRUBB & CO.

1112 Government Street, Victoria

OAK BAY

A VERY attractive, neat 6-room bungalow, south of Oak Bay Avenue, close to street car. Large living-room with open fireplace, divided from bright dining-room by archway, having built-in buffet, panelled walls, cosy den. OAK FLOORING in these rooms. Large kitchen and pantry in white enamel, ironing board and glass cupboard. Two large bedrooms with clothes cupboards. Full cement basement. HOT WATER HEATING. Large lot with oak trees and flower garden. Price $4,200, on terms. Listing No. 235.

B.C. BOND CORPORATION, LTD.

1200 Government St Phones 348, 349

OUR EASY PAYMENT PLAN

BUNGALOWS, FROM $50 CASH AND $110 per month. Lots, ¾ acre, cleared, level, $25 cash and $5 per month. Lot near Bay Street, close in, a dandy, only $200, terms. Two-room cottage and five lots, only $800. Four-room bungalow, Rose Street, $200 cash and $15 per month, $1,300. Five-room, corner lot, Oak Bay, only $1,700. Charming bungalow, Portage Inlet, waterfront lot, 50 x 263, extra large dining-room, 3 bedrooms, kitchen, pantry, three-piece bathroom, open fireplace, fruit and vegetable garden; very small cash payment, balance as rent; only $2,300. Just received, listings of some very fine

Fruit Farms, large and small

ARTHUR E. HAYNES, LIMITED

Real Estate and Insurance

725 Fort Street Phone 319

BEAUTIFUL HOME in Oak Bay, on good street, with entrance hall, large living-room, fireplace, built-in buffet, polished edgerain floors, large kitchen, built-in cupboards, breakfast room, electric range, one large bedroom, and bath and toilet down, two large bedrooms and sewing room up. Lase basement, hot water heating; good lot in lawn and garden, all fenced; garage. Immediate possession can be had. On terms, $5,500.

T. B. MONK & COMPANY

612 View Street Room 11. Phone 1970.

OAK BAY—SIX-ROOM BUNGALOW

CONTAINS dining-room, large living-room with open fireplace, both with hardwood floors; cosy den, two bedrooms, kitchen, bathroom, built-in bookcases and buffet; cement basement and hot air furnace. Close to school and beach.

$4200

SHOAL BAY

WELL-BUILT HOME, near the water; seven rooms and sleeping porch. Living-room with hardwood floor and chosen panel doors, den with fireplace, hot water heating and heat plumbing throughout, full cement basement.

$8400

A. W. JONES, LTD.

1002 Broad Street Phone 166

GOODLAKE & WEBB

UPLANDS

FIVE-ROOMED new stucco bungalow, with cement basement and furnace. Garage. Large rooms, hardwood floors, fireplace. A really nice home. $5,500.

HAPPY VALLEY

TWELVE ACRES, about four cleared, and very choice four-roomed strictly modern and new bungalow, 3-piece bathroom, up-to-date plumbing, city water, cement basement and garage. Outbuildings, etc. $4,200.

A GREAT BARGAIN

FIVE ACRES cleared, cultivable land, and five-roomed new bungalow, with cement basement, on paved main road, close in. Only (worth much more) $2,800.

If not sold this week will rent at $30 per month.

GOODLAKE & WEBB

1006 Broad Street (Pemberton Bldg.)

FAIRFIELD ESTATE. WELL-BUILT bungalow in good location. This dwelling is in perfect condition, has been recently repainted, and no further repairs or replacements are necessary. It contains five rooms, entrance hall and attic. Living-room has open fireplace, dining-room is panelled, two good size bedrooms with large clothes closets, bathroom and separate toilet; full size cement-floored basement, with furnace and laundry trays. This is being offered at a considerably reduced price for immediate sale, $3,250. The City Brokerage, 636 View Street. Phone 815.

SUBURBAN SNAP

$1,650 CASH, OR $1,800, TERMS

MODERN SEVEN-ROOM HOUSE, full plumbing and basement. Lot 80 by 245 feet, cultivated, garage. Close to school and bus lines. Taxes $18.90.

N.B.—The price has just been reduced from $2,800 to effect a quick sale, as owner is leaving city.

ANDREWS REALTY

704 B.C. Loan Bldg Phone 2736

NEW, MODERN SEMI-BUNGALOW, overlooking Esquimalt Harbor Waterfront property, with its own private cove for bathing and boating. Strictly private grounds, beautiful shade trees, and, taken in all, the most ideal location to be found anywhere, yet within four-mile circle. Owner having been transferred East, price has been reduced to $4,500, where it will command ready sale.

L. M. ROSEVEAR

213 Union Bldg. Phone 5906

WARM AND COMPACT HOUSE, STANDING ON 10 ACRES, about half of which is in cultivation, containing two sitting-rooms, kitchen, pantry, bathroom and 6 water laid on, three bedrooms; two verandas. Barn, two chicken houses. Some fruit trees and garden ground. Wonderful frontage. Close to church, station, school and postoffice. Price $3,500.

C. WALLICE

Real Estate and Insurance Agent

Cowichan Station, B. & N. R.

73 HOUSES FOR SALE (Continued)

WE HAVE A NUMBER OF SUMMER WATERFRONT HOMES AT PROSPECT LAKE, LANGFORD LAKE, DEEP COVE, CORDOVA BAY, ETC.

$14,000 — GENTLEMAN'S RESIDENCE of nine rooms, full basement, hot water heating. Gardener's quarters, garage, chicken and outhouses. Large piece of ground, nicely laid out, also greenhouse and orchard. Very nice situation, just outside the city limits. Terms can be arranged.

$7500—OAK BAY DWELLING of nine rooms, with almost four lots. Pleasant situation. Terms.

$1500—UPLANDS LOTS, comprising about half acre each, at prices ranging from $1,500 to $1,900. Terms.

$1500—HALF-ACRE Oak Bay lot on Island Road. This is an improved lot and has small orchard. Terms.

$1000 WILL buy about five acres, with dwelling, on Pender Island. Chicken house and outbuildings. Terms.

$1600—ABOUT 4¾ ACRES in the Gordon Head district. All cleared and small portion of light brush. Just off main paved thoroughfare.

$4000—A VERY desirable Fairfield home, occupied by the owner. In perfect condition and absolutely modern; extra plumbing. Close to Dallas Road. Terms arranged.

$3000—ABOUT 8½ ACRES on the beautiful Willis's Lagoon, in the Metchosin district. Superb sandy beach. A very charming spot. Terms arranged.

$2500—ESQUIMALT ACREAGE. Just outside city limits, on 1½-mile circle. Suitable for subdividing into about 14 lots. Terms.

WE WRITE AND PLACE ALL CLASSES OF INSURANCE, EXCEPTING LIFE

B.C. LAND & INVESTMENT AGENCY, LTD.

622 Government St. Phone 125

SELLING LIKE GARDEN SEEDS

OUR OLD HOUSES, suitable for remodelling, are fast being disposed of at bargain prices, but we have a few left:

ONE ON VANCOUVER STREET, near Richardson, nine rooms, at $2,600; one on GOVERNMENT STREET, ten rooms and two lots, at $3,000; one on ST. JAMES STREET, eleven rooms, at $1,000; one on CLARE STREET, nine rooms and two lots, at $1,500; one on HIGH PANDORA, rooms, at $850; one at FOUL BAY, a five-room bungalow, at $1,500, and in VICTORIA WEST, four rooms, at $1,000.

Come in and tell us what you are looking for, we probably have it.

THE ROYAL TRUST COMPANY

Real Estate Department

Belmont House Victoria

STOP PAYING RENT. HERE'S AN EASY proposition. Read this carefully and then act quickly. $2,400—James Bay. Six-room bungalow with living and dining-rooms, kitchen, three bedrooms, pantry, bathroom, separate toilet. Garage and chicken house. Good location, close to car line and walking distance to city. Moderate sum down, two monthly payments of $25, and then unpaid balance at 6 per month. No interest payable. Let us show you this. E. E. Heath, 625 Yates Street. Phone 874.

GOOD LOCATION FOR A GROCERY STORE

SPLENDID OPPORTUNITY for a person to buy a store with living quarters on the main floor and obtain a revenue by leasing the rooms upstairs, together with the cottage. The entire store building, together with a large lot, and a second building, comprising a three-roomed cottage, can be purchased for $3,750.

This property is located in a good settled district just inside city limits.

FIVE ACRES

THIS SIDE OF ELK LAKE

WE OFFER close to the East paved Saanich Road a block of splendid land, comprising five acres, for $1,000.

BRETT & KER, LIMITED

Real Estate, Insurance and Financial Agents

Cor. Government and View Streets

Phone 132

TWO EXCELLENT EASTER SNAPS

JAMES BAY SNAP

WHY PAY RENT OR CAR FARE?

CLOSE TO BEACON HILL AND THE SEA THIS six-room bungalow, consisting of parlor, dining-room, kitchen and three bedrooms, three-piece bathroom, open fireplace, full cement basement. A very desirable location.

PRICE ONLY

(Cash $750, balance reasonable) $1800

CLOSE TO GORGE WATERS AT A HEAVY SACRIFICE

THIS six-room house can be occupied immediately. Title clear. Taxes only $38 per annum. All local improvements paid up. Parlor with open fireplace, dining-room panelled, kitchen and three bedrooms, two-piece bathroom (enamel bath). Several fruit trees.

PRICE ONLY

(Half cash, balance to arrange) $1375

MONEY TO LOAN

$15,000 at 7% on improved properly. Building loan acceptable.

H. O. DALBY & CO., LTD.

634 View Street (opp. Spencer's)

WATERFRONT HOME

We are the exclusive agents for a very CHARMING FIVE-ROOMED HOME In first-class condition, with modern sanitation and excellent water supply.

TWO ACRES FINE GARDEN LAND Most of which is beautifully laid out in lawns, shrubberies, small fruits, etc. Properly has gentle slope to water and

150 FEET FRONTAGE ON NICE BEACH

GARAGE AND BOATHOUSE

This property is offered for sale for a brief period at the extraordinarily low price of

$4800

BRANSON, BROWN & CO., LTD.

Central Building

DON'T DELAY

4-ROOMED HOUSE, FULLY MODERN, 2 Victoria West, $1,700; $200 cash, balance as rent.

VANCOUVER ISLAND REALTY CO

(Wallace & Archer) 1239 Broad St.

Agents for the British General Fire Insurance Co., London, Eng.

A WONDERFUL BUY

5 ROOMS, on full-sized lot. Two large, well-lighted bedrooms; living and dining-room with arch between and large fireplace; kitchen and pass pantry, with many convenient cupboards; large bathroom with linen closets; full cement basement with stationary tubs and water boiler. Spare room, newly decorated. Fruit room, coal and wood bins. Large garage. Owner, anxious to join family in East, will sacrifice, with furniture and piano, at the ridiculously low price of

$3300

A VERY ATTRACTIVE BUNGALOW

SITUATED on double lot in very desirable locality. Two well-lighted bedrooms, large living-room with fireplace, dining and breakfast-room; kitchen with electric range, large closets in bedrooms, spacious linen closet off hall. Full basement, half cement, with pipeless furnace. Genuine value at

$5000

GILLESPIE, HART & TODD, LTD.

411 Fort Street Phone 2040

73 HOUSES FOR SALE (Continued)

PEMBERTON & SON

We Write All Classes of Insurance—Including Life

OAK BAY

WE SPECIALIZE IN OAK BAY

A SURVEY OF THIS DESIRABLE DISTrict has given us complete listings, and we are in a position to place before purchasers all Oak Bay houses that are at present on the market. This naturally saves much time to intending purchasers. A VERY CHOICE AND COMPREHENSIVE SELECTION of five and six-room bungalows at prices ranging from $4,500 upwards.

WE RECOMMEND THE FOLLOWING

VERY well constructed eight-roomed semi-bungalow standing on three lots on one of South Oak Bay's best streets. These lots are ornamentally fenced, comprise a tennis lawn and garden. House contains drawing-room, dining-room, den, four bedrooms and the usual offices. There are two bathrooms upstairs and a complete suite, two rooms and a bathroom in the basement. Oil-O-Matic heating. Price $12,000

WE ALSO OFFER A VERY ATTRACtive five-room bungalow, practically new. Stucco construction, full-sized concrete basement. A common living-room, 14 x 20. Kitchen, a dining alcove, three bedrooms. This is situated within one block of the sea and stands on a lot and a half. Price $4500

WE ALSO OFFER A GOOD FOUR-room bungalow, living-room, kitchen, two bedrooms; frame construction; basement has not been concreted. Price $3000

PRICES NEVER LOWER THAN THIS

$1250—FIVE ROOMS; large lot, fruit trees. Low taxes. Near beach and car line. JAMES BAY.

$2650—SIX ROOMS, semi-bungalow; large lot, fine shade trees. Near Beacon Hill Park, beach and car line.

$2850—SIX ROOMS, very attractive, in A1 condition; cement basement, hot water heating.

$4000—FIVE-ROOMED new stucco bungalow, basement, furnace. Garage. Beach and car line.

LOTS

WE have good lots in James Bay district at bargain prices.

SOME CHEAP PROPERTIES

ORILLIA STREET — Three lots, 50 x 75; $125 each.

WOLSELEY STREET — One lot, 50 x 75; $225.

MOSS STREET, near Richardson, 96 x 110, $1,000.

FAIRFIELD ROAD, near Linden, 90 x 220, $1,300.

WATERFRONT

GREENWOOD DRIVE, 50 x 170, $450.

HOLLYWOOD CRESCENT, 166x150, $1,700.

GORGE ROAD, two acres, beautifully wooded, $3,500.

FAIRFIELD AND HOLLYWOOD

WE have several very nice stucco bungalows in this very desirable district, ranging from $3,700 to $8,500, according to location and size. We shall be glad to show any or all of them to intending purchasers.

MACKENZIE AVENUE

8 ROOMS, in the very best of condition. Hardwood floors, basement all lined in V-joint. Hot air furnace. Large lot. This house is all in excellent condition $5500

SAANICH HOUSE—FORCED SALE

FOUR-ROOMED HOUSE, modern bathroom, basement; fruit trees, small fruits, chicken house, garage, miscellaneous lumber, windows, shingles for addition; stove, linoleum, tools, chickens, fresh cow, city water, light and phone. Taxes $10.95. Furniture $200 extra. Five minutes to school and store. Price $550 down, $20 monthly.

FACING ON THREE STREETS; CLOSE to Denny Island and Fort Streets; in pleasant district. Attractive house, 6 rooms, in good condition. Splendidly treed lot. Furnace and garage. Very good value $1600

A REAL BUNGALOW, with large rooms, in fact, we have seldom seen more comfortable rooms, with high ceilings; several fireplaces; full basement, brick foundation. Not a new house but it was very good condition and of much better construction than new ones. Situated on good lot, worth $1,200, on high ground, fairly close in and half block from Fort Street. The price is only $2000

PEMBERTON & SON

Phone 368 625 Fort Street

R. O. CHRISTY & CO., LTD.

For Real Estate and Insurance

$8500

BRETT & KER, LIMITED

Real Estate, Insurance and Financial Agents

Cor. Government and View Streets

Phone 132

RECOMMENDED FOR DOCTOR

Just the Location for Creating a Large Practice

ASTOUNDING VALUE

LARGE RESIDENCE AND ONE ACRE

CONSISTS of vestibule, cloakroom, reception hall, large drawing-room, dining-room, den, five bedrooms, sleeping porch, kitchen, laundry, etc. Wide verandas on two sides. Five open fireplaces; large basement, furnace, garage.

SPLENDID GARDEN, SHADE TREES, LAWN, FRUITS

This is really a wonderfully fine property

AT A REMARKABLY LOW PRICE

Appointments to view through

R. O. CHRISTY & CO., LTD.

623 Fort Street, Victoria

$950—AN OPPORTUNITY FOR THE handy man. Unfinished cottage on 1¼ acres of land, which will make a nice garden and poultry farm. House has brick chimney and can be occupied immediately. Price $950

$2100—CLOSE to the Gorge—5-room modern bungalow with full basement, laundry tubs, etc. Stands on two lots. This is a good buy, as the house could not be built for $2,500. Terms 2-3 cash. F. P. Hiess, 208 Pemberton Bldg.

GOOD HOME BUYING

$4,750—SPLENDID five-room stucco home on Newport Avenue. Large living room, o

GASOLINE ALLEY

The Furniture Banquet Is Going Off Like Clockwork

By King

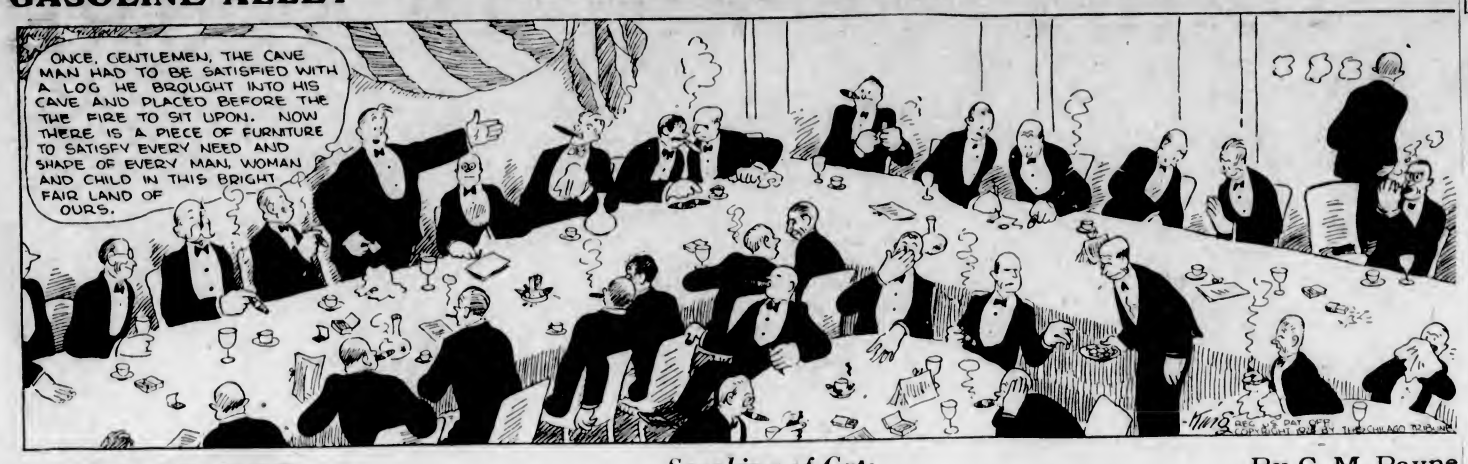

S'MATTER POP

Speaking of Cats

By C. M. Payne

POLLY AND HER PALS

An Easy Solution

By Cliff Sterrett

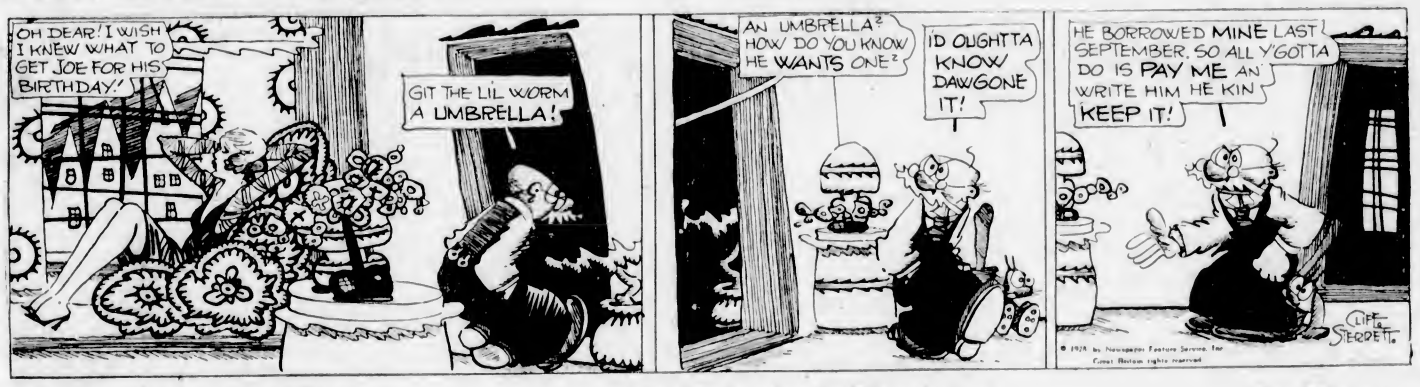

TILLIE THE TOILER

Admiration in Disguise

By Westover

TINY

Nine Doctors Lose Their Fees

KRAZY KAT

A Brick-Attracting Pied Piper

EMBARRASSING MOMENTS

JUST LIKE A MAN

By Knott

"Di writes a lot for magazines, doesn't she?"

"Yes; we call her 'Diana of the Effusions.'"

"New Designs on Coins," reads a headline. But the average man has his own designs, and they won't alter.

COLONIST DAILY COMIC FEATURE

S'MATTER POP? - - Sir Ambrose Combats Trouble - - By C. M. PAYNE

(Copyright 1928—by Bell Syndicate, Inc. Trade Mark Reg. U. S. Pat. Off.) Great Britain Rights Reserved

Showing Easter Styles for Men and Women

Special Purchase of 4,500 Pairs of Wool, Silk and Wool and All-Silk Hosiery

Featuring Spring's Favorite the

Printed Silk Frock

Fashioned of exquisite prints in rich colors and beautiful designs, the printed silk frock enjoys an unprecedented vogue this Spring.

Designs of Summertime flowers and garden prints in lovely hues express the mode for color.

Frocks may be frilly one-piece affairs or two-piece dresses with pleated skirts; may have long sleeves and flat or collared neckline. In printed georgette, crepe de Chine or flat crepe and trimmed with bands of plain color materials. Sizes 16 to 40.

$15.90 to $25.00

—Mantles, 1st Floor

Girls' Princess Slips $1.95 Each

Girls' Spun Silk Princess Slips, made with opera top and hemstitched bands. In pink, peach, fawn and blue. Sizes 12 to 15 years. Special at, each **$1.95**

—Children's Wear, 1st Floor

Lace-Trimmed Rayon Nightgowns, $2.50

Rayon Nightgowns with fine lace yokes and ribbon rosettes, square or V necks and sleeveless. In powder blue, orchid, coral, Nile green, rose, maize, peach and sunset.

—Whitewear, 1st Floor

Felt Hats

For Little Boys or Girls

Dainty, dressy little Hats, white or pastel shades. **$1.50** and..... **$1.75**

—Babies' Wear, 1st Floor

Kayser Triconese Underwear

Kayser Triconese Underwear is something quite different, made of a mixture of pure silk and rayon woven together. Guaranteed not to run.

Vests, in opera style only, and reinforced under the arms. Sizes 36 to 42. Each **$1.95**

Bloomers in bobette style, made with marvelfit gusset. Sizes 6 and 7, **$2.95** Sizes 8 and 9 ..... **$3.50**

In white, pink, peach and orchid.

—Underwear, 1st Floor

Children's Shoes

Our children's shoe business has grown exceedingly of late, which fact enables us to carry large stocks from the best-known makers in Canada and Great Britain.

Amongst the many makes featured in our First Floor Department are "Start-rite" Corrective Shoes and "Kiltie" Oxford and Strap Shoes from England; dressy ties and straps in black patent, honey beige, grey kid and calf leathers from such well-known Canadian makers as MacFarlane, Packard, Hewetson, Classic and Hurlbut.

—Shoes, 1st Floor

In our Downstairs Department the shoes are lower in price but are none the less dependable, as our rapidly increasing business proves.

Sturdy Oxfords, Straps, Sandals, Ribbon Ties and Two-Tone Oxfords in color and black. A larger choice than usual is available just now for Easter selling.

Priced from **$1.45** to..... **$3.45**

—Shoes, Lower Main Floor

Children's Wool Sweaters $3.95 and $7.95

Children's All-Wool Cardigan Sweaters in assorted colors; plain and fancy styles. Sizes 6 to 14 years **$3.95**

Children's English Silk and Wool Sweaters in cherry, begonia and helio. Sizes 4 to 6 years **$7.95**

—Children's Wear, 1st Floor

Needlework Specials

Towels stamped on striped pure linen, in yellow only. Special ..... **35¢**

Card Table Covers stamped on rep, in attractive designs in rose and blue. Special to embroider, each ..... **69¢**

Aprons stamped on unbleached cotton, applique collar and pockets in blue and yellow. Practical size. Special to embroider, each ..... **49¢**

—Needlework, 1st Floor

Every Pair Perfect

Values From 75c to $1.95 a Pair On Sale Today at

39c, 59c and 98c

1,480 Pairs of Silk Hose, square heel, well reinforced at wearing parts; a full range of new colors. Regular, a pair 75c, for..... **39¢**

1,200 Pairs of Women's Silk and Art Silk Hose, pointed heels, double reinforced feet, fashioned and semi-fashioned. All the leading colors. Regular value to $1.50, for.... **59¢**

780 Pairs of Women's Silk and Wool Hose, full fashioned and perfect fitting. All shades. Values to $1.75 a pair, for..... **98¢**

600 Pairs of Pure Silk Hose, fashioned and semi-fashioned; square heel, perfect fitting, full length silk to garter hem. All the newest season's colors. Values to $1.95 a pair, for..... **98¢**

450 Pairs of Misses' Wool and Silk and Wool Hose, fine ribbed, neat fitting; suitable for growing girls. Full range of colors. Values to $1.25 a pair, for ..... **59¢**

—Hosiery, Main Floor

Fine Dress Fabrics for Spring and Early Summer

54-Inch All-Wool Georgette, light weight and very popular for dresses. Shades are mulberry, biscuit, rose beige, blue and aqua green. Yard..... **$2.98**

54-Inch Satin Face Velour, a light velour suitable for coats. Grey, blue, rose and beige. A yard **$3.95**

54-Inch Fine Wool Jersey Cloth, fine even weave; tru-blu, elmwood, rosewood, grey and milno. A yard **$2.98**

31-Inch All-Wool Flannel, superior grade and excellent for dresses; powder, beige, brown, white, black, navy, purple, grey, amethyst, pink, orange, sunni, rose beige, red and reseda. A yard **$1.00**

—Dress Goods, Main Floor

Colorful Tricorn Scarves

Tricorn Scarves, the latest novelties for Spring, in crepe de Chine with decorative corner designs. In shades of daffodil, orchid, jade, sand, powder blue, peach, maize, flesh and white. Priced from

$1.98 to $4.75

—Neckwear, Main Floor

Suggestions for Easter Gifts—In the Book Department

We have just received a new shipment of Prayer Books with hymns, as used in the Church of England. Priced from **75¢** to **$7.00**

An Assortment of Bibles from ..... **25¢** to **$2.50**

Children's Bible Stories ..... **25¢** to **$2.50**

The following books, in demand just now, make suitable Easter Gifts—

"The Impatience of a Parson," by H. R. Sheppard **$1.00**

"Christ of the Indian Road," by Stanley Jones **$1.00**

"Christ of the Round Table," by Stanley Jones **$1.00**

Books for Daily Reading

"Daily Light," at ..... **90¢** and **$1.50**

"Daily Light for Daily Needs," for **$1.75**

"The Greatest Thing in the World" ..... **60¢** and **$1.75**

—Books, Lower Main Floor

Men's Serge SUITS

Super Values for the Eastertide

$27.50

Navy Blue or Grey

Suits of a superior grade 18-ounce genuine Botany wool serge—navy blue or plain grey, single or double-breasted models; each remarkably well tailored and trimmed. The materials are fade-proof and the suits remarkable values for **$27.50**

—Men's Clothing, Main Floor

Men's Spring Suits of Tweeds or Worsteds

Newest Models, Weaves and Patterns for Spring

$22.50

Smart style and superb tailoring mark these suits as leaders for the season. They are made of Imported English worsteds and tweeds—all the latest styles, colors, weaves and patterns to select from. Suitable for the young man or conservative dresser. Each, **$22.50**

—Men's Clothing, Main Floor

Men's Easter Ties

Our stock of Men's Easter Ties is now complete. Silk Ties to blend with your shirt, generous wide ends and new Spring colors and designs. Prices, **$1.00, $1.25, $1.50**

The New Band Bow Ties, Spur brand, that can be worn with any shape collar. In new colors and patterns. Each ..... **75¢**

—Men's Furnishings, Main Floor

Men's Silk Scarves and Handkerchiefs

The new silk scarf, long or square shape, in plain white or white with blue or black polka dots. Special values at **$1.75** and **$2.75**

Men's Silk Handkerchiefs, direct from the Scotch mills. In fancy designs on colored grounds or plain white. From, each ..... **$1.00** to **$1.75**

—Men's Furnishings, Main Floor

Easter Gift Linens

We have a splendid assortment of Easter Gift Linens, such as fancy tea cloths, bridge sets, luncheon sets, lace-trimmed runners with doilies and centres to match, and embroidered pillow slips. All very acceptable gifts.

—Staples, Main Floor

Books Much in Demand

"Father India"—A reply to "Mother India" **$2.00**

"The Impatience of a Parson," by H. R. L. Sheppard **$1.00**

"Christ of the Indian Road" at **$1.00**

"Should Such a Faith Offend?" by the Bishop of Birmingham **$2.25**

"A People's Life of Christ," by J. Paterson Smith, **$1.00**

—Lower Main Floor

Men's Broadcloth Shirts

Men's Broadcloth Outing Shirts, collar attached, one pocket; in Princely Brand guaranteed cloths. In white, cream, blue, khaki. Special value at, each **$1.75**

Men's Broadcloth Shirts, Tooke Spur Brand, collars attached or separate. In cream, white and blue. Each, **$1.95**

Men's Fine Broadcloth Shirts, collar attached, one pocket, white ground and fancy stripes. A good selection of colors. Special at, each **$1.75**

Men's High-Grade Shirts, made with starch neckbands, soft double cuffs and separate collars to match. Plain colors in fast color broadcloths and fancy stripes and Potter's prints. Each ..... **$2.50, $2.75** and **$3.00**

Tooke Brand Spun Broadcloth Outing Shirts, fancy light stripes on a white ground, collar attached and one pocket. Each **$2.25**

Forsyth Brand Fine Broadcloth Shirts with white ground and heavy blue stripes; made with cuffs and starch collar to wear separately. Special value at, each **$2.95**

—Men's Furnishings, Main Floor

Barrymore Rugs

New Designs—At Low Prices

Barrymore Axminster Rugs, in a complete range of designs; rich deep pile.

Size 9 ft. x 12 ft. **$49.00**
Size 9 ft. x 10 ft. 6 in. **$45.00**
Size 9 ft. x 9 ft. **$39.75**
Size 27 in. x 54 in. **$4.95**
Size 9 ft. x 6 ft. 9 in. **$28.50**
Size 4 ft. 6 in. x 7 ft. 6 in. **$15.75**
Size 36 in. x 63 in. **$8.95**
Size 15 in. x 27 in. **$1.45**

Barrymore Seamless Wilton Rugs

Outstanding values in one-piece rugs, of finest quality worsted yarns; attractive designs.

Size 9 ft. x 12 ft. **$110.00**
Size 9 ft. x 10 ft. 6 in. **$95.00**
Size 6 ft. x 9 ft. **$55.00**

—Rugs, 2nd Floor

Beautiful Linen for Easter

Pure Oyster Linen Luncheon Sets with colored borders in green, blue, pink and gold and hemstitched.

Size 36 x 36, with 4 napkins. A set, **$2.25**
Size 45 x 45, with 6 napkins. A set, **$2.95**
Size 54 x 54, with 6 napkins. A set, **$3.95**

Pure Linen Luncheon Sets with colored stripe or check borders and napkins to match. All colors to choose from.

Size 36 x 36. A set **$1.50**
Size 44 x 44. A set **$1.75**
Size 54 x 54. A set **$2.39**

Irish Hemstitched Oyster Linen Runners and Squares. Even weave suitable for fancywork. Cloths priced at **$1.25, $2.25** and **$3.25**

Tea Napkins to match, dozen **$2.50**

Basket Weave Pure Linen Hemstitched Sets, something quite new, with colored borders. A set, **$3.25** and **$4.25**

Irish Linen Damask Cloths, both plain hemming or hemstitching; with napkins to match. In all the newest designs, direct from the mills in Ireland.

Hand-Drawn and Embroidered Guest Towels, in oyster linen with hemstitched ends. **$1.00, $1.50** and **$1.75**

Pure Irish Huckaback Face Towels, very fine quality with damask ends. **$1.00, $1.25, $1.50** and **$2.00**

Irish Embroidered and Hemstitched Cloths, 36 x 36, extra fine quality, **$3.50**

—Staples, Main Floor

DAVID SPENCER LIMITED

Store Hours: 9 A.M. to 6 P.M.; Wednesday, 1 P.M.; Saturday, 6 P.M.